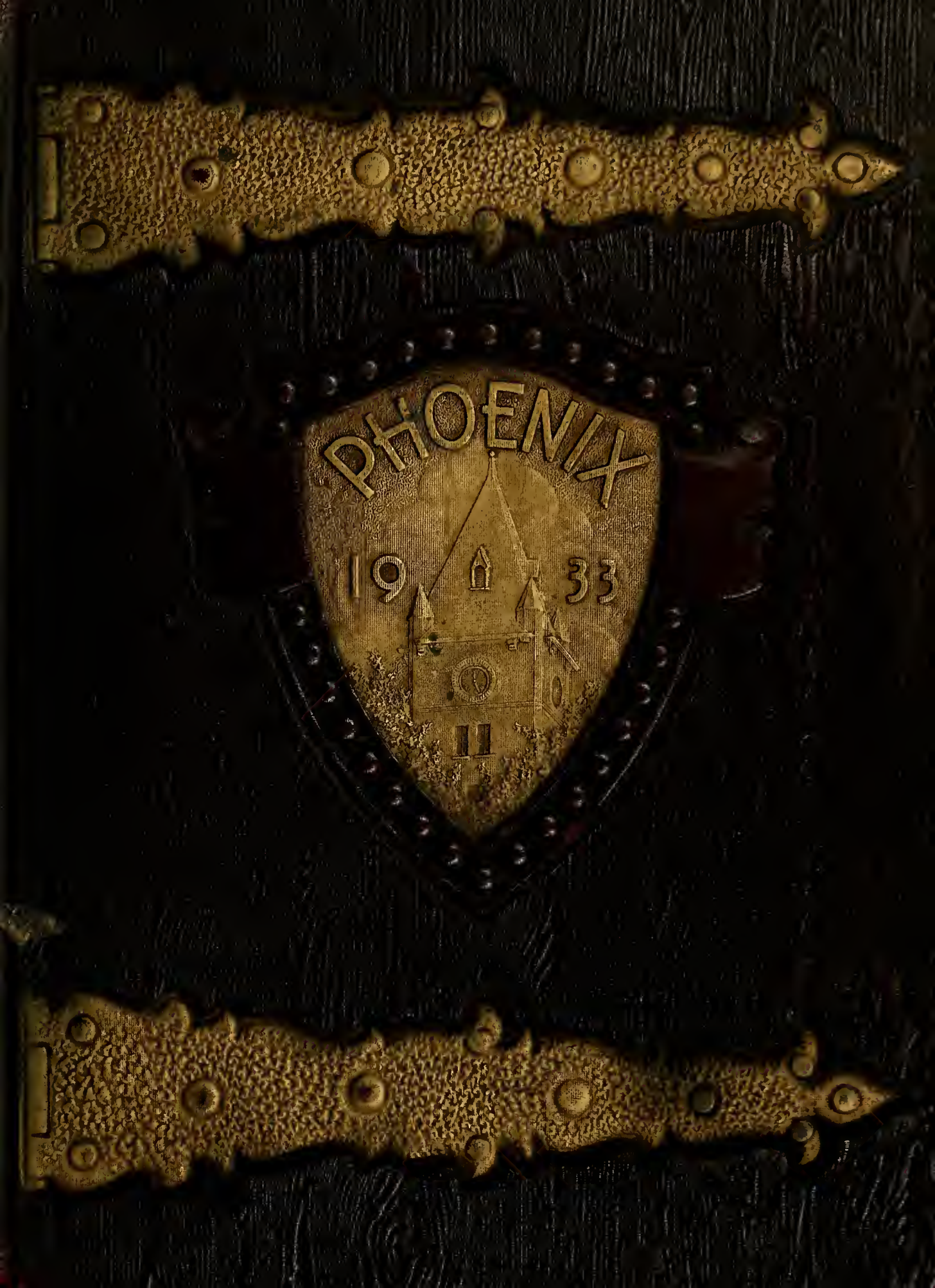
PHOENIX
1933

Digitized by the Internet Archive
in 2010 with funding from
Lyrasis Members and Sloan Foundation

http://www.archive.org/details/phoenix1933cumb

EX-LIBRIS

Copyright

Robert H. Haralson, Jr.

Lyndon B. Jennings

THE PHOENIX

•

Published by the

STUDENTS OF CUMBERLAND UNIVERSITY

1933

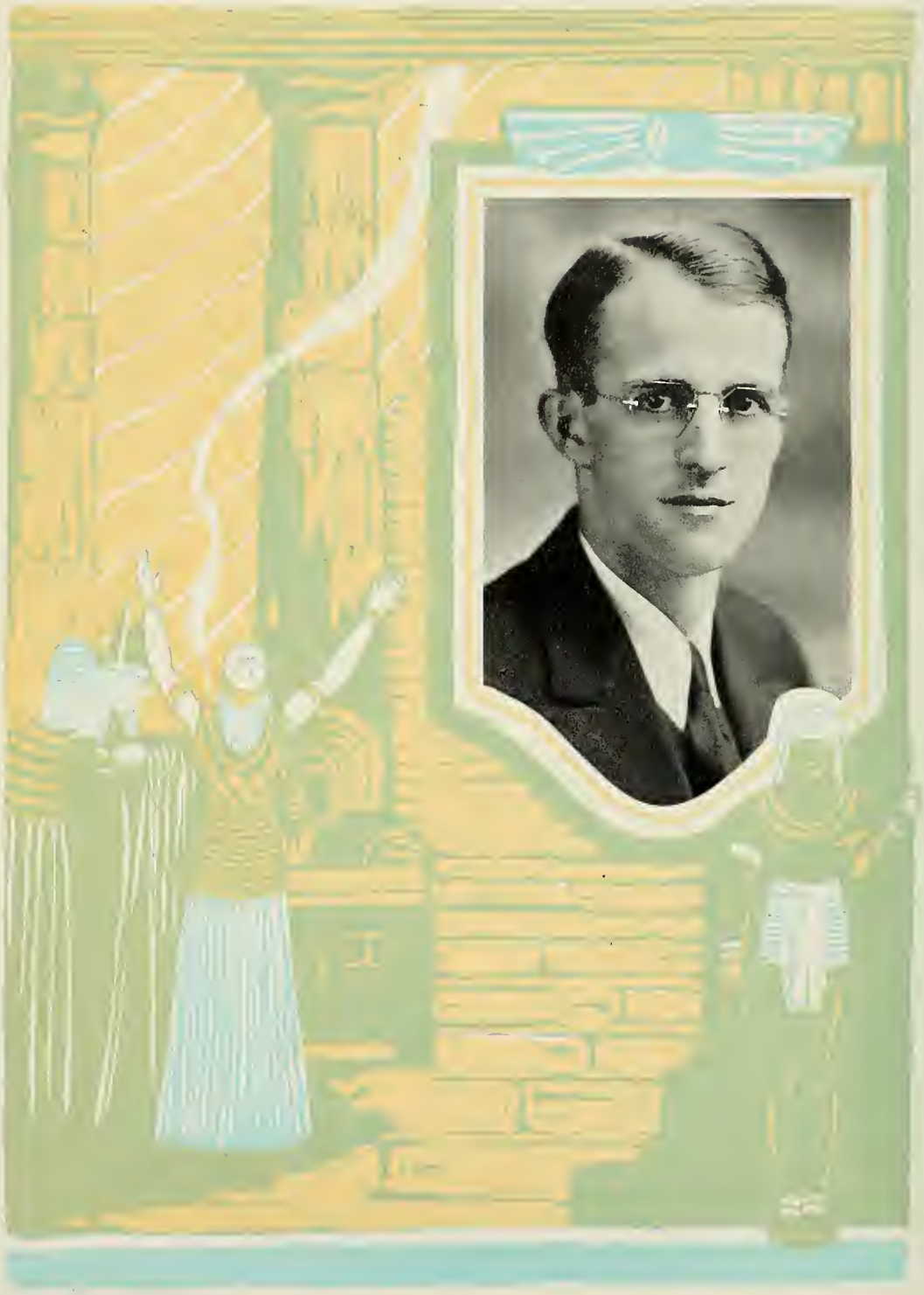

Dedication

- *To Ralph Tinsley Donnell in partial reward for his untiring efforts, as athletic committeeman, as debate coach, as teacher, and as student advisor.*

- *Largely through his efforts varsity football returned to Cumberland this year, and to him alone goes the credit for the excellent showing of the debating teams. His religious guidance has been a beacon to many and his friendly advice welcome for the asking.*

- *Cumberland can never fully pay for the noble services this energetic instructor has rendered her, hence we the* PHŒNIX *staff, as a token of appreciation, dedicate, as flowers for the living, this book to him, who is devoting the best of himself to the perpetuation of his Alma Mater and to the enhancement of her great name.*

Foreword

- *In compiling this volume the staff has endeavored to depict the activities of the University, its students and organizations.*
- *Unfortunately all noteworthy incidents and all notable individuals do not find mention. So it is for this book, in later years, to serve as a stimulus to a complete memory of old friends and associates and of their deeds and doings.*
- *No better factor to innervate recall than the picture has been found. With this view in mind we have incorporated as many representative photographs as space would permit.*

THE STAFF

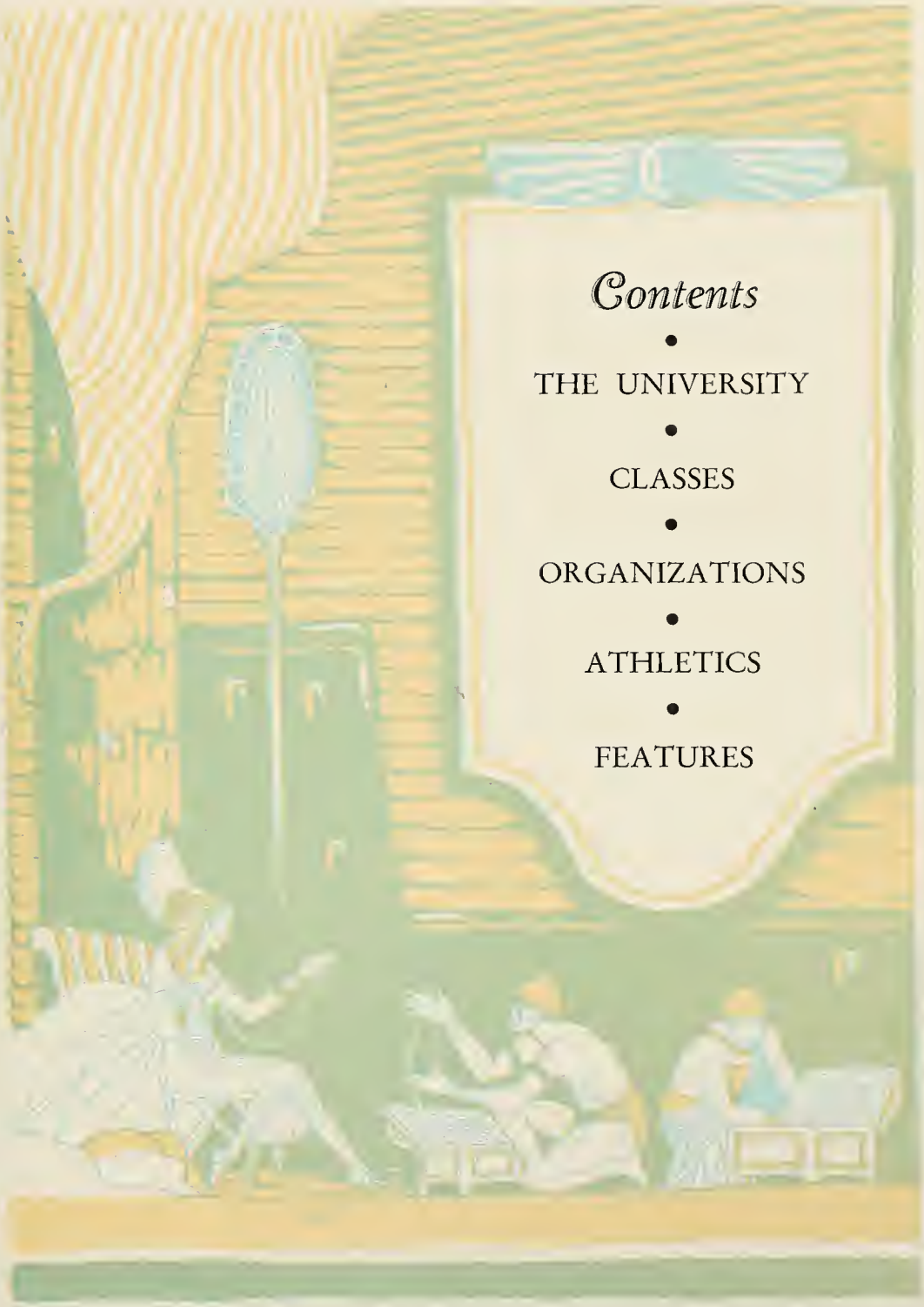

Contents

THE UNIVERSITY

CLASSES

ORGANIZATIONS

ATHLETICS

FEATURES

• In recognition of the notable work of the University Woman's Club. • Their work in supplementing the fiction department of the University library has been exceptionally beneficial to student readers. • Cumberland's present beauty is due largely to their work in planting of shrubbery and young trees. • We pay tribute to their energy and efficiency in serving the University and the students.

UNIVERSITY

ADMINISTRATION BUILDING

Constructed in 1892-96

CARUTHERS HALL

Built in 1875 and named for Judge Robert L. Caruthers, first President of Board of Trustees

MEN'S DORMITORY

Rebuilt in 1923

GIRLS' DORMITORY

FACULTY

Ernest L. Stockton

President

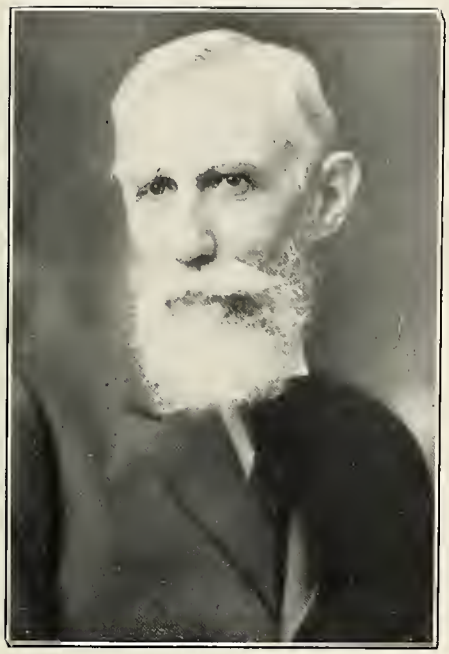

WILLIAM R. CHAMBERS
A.B., LL.B., LL.D.
Dean of Law School
A.B., Cumberland University; LL.B., Vanderbilt University; LL.D., Cumberland University.

WILLIAM D. YOUNG
A.B., M.A.
Dean of College of Arts and Sciences; Professor of History
A.B., M.A., Cumberland University; Graduate Work, Peabody College.

JUDGE A. B. NEIL
A.B., LL.B.
Professor of Law
Winchester Normal College, Cumberland University.

PROF. SAM GILREATH
Professor of Law
Cumberland University.

JUDGE ALBERT WILLIAMS
A.B., LL.B.
Professor of Law
A.B., Vanderbilt University; LL.B., Cumberland University.

MISS SARAH HARDISON
B.Mus., LL.B.
Law Librarian
B.Mus., Schubert Conservatory of Music; LL.B., Cumberland University.

JAMES O. BAIRD
A.B., M.A., LL.B.
Professor of Chemistry
A.B., M.A., LL.B., Cumberland University; Graduate Work, Peabody College; University of Chicago.

ROBERT J. WHERRY
A.B., Ph.D.
Professor of Economics and Psychology
Ohio State University.

MISS MABEL C. JONES
A.B., M.A.
Professor of English
Cumberland University; Graduate Work, Peabody College; Columbia University.

RALPH TINSLEY DONNELL
A.B., M.A.
Professor of Mathematics
A.B., Cumberland University; M.A., University of Tennessee.

E. George Saverio
A.B., M.A., Ph.D.
Professor of Modern Languages
A.B., M.A., College of Montana; Ph.D., University of Texas.

Miss Sydney Virginia Adams
A.B.
Assistant Instructor, Romance Languages
A.B., Hollins; Postgraduate Work, Cumberland.

Lawrence M. Dickerson
B.S., M.S., Ph.D.
Professor of Biology
B.S., William and Mary; M.S., Ph.D., University of Virginia.

Winstead P. Bone
A.B., M.A., B.D., D.D.
Professor of Biblical Literature
A.B., M.A., Trinity College; B.D., D.D., Cumberland University; Union Theological Seminary; University of Berlin; University of Chicago.

MRS. Y. P. WOOTEN
A.B., M.A.
Professor of Education
A.B., Peabody College; M.A., Cumberland University; Graduate Work, Cumberland University.

MISS SUE FINLEY
A.B., B.Mus.
Instructor in Piano
A.B., Cumberland University; B.Mus., Nashville Conservatory of Music.

MRS. MAY GREGORY ROUSSEAU
Instructor in Dramatic Art
Graduate Work, Schuster School of Public Speaking; Flowers Academy of Speech and Dramatic Art, Cincinnati, Ohio.

GRAVES HAYDON THOMPSON
A.B., A.M., Ph.D.
Professor of Greek and Latin
A.B., Hampden-Sydney College; A.M., Ph.D., Harvard University.

MRS. THEORA B. FERRELL
Instructor in Voice
Nashville Conservatory of Music; Advanced Work under De Luca

A. J. CASH
A.B
University Secretary
University of West Virginia

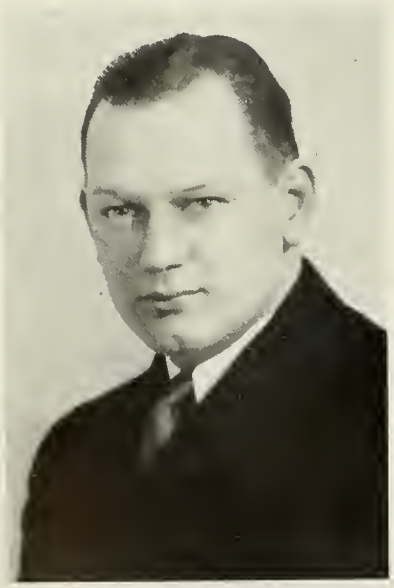

THOMAS E. BRYANT
A.B.
Registrar
A.B., Cumberland University.

MISS MADGE HARDISON
Assistant to the University Secretary

Miss Aileen Cook
Secretary to the President

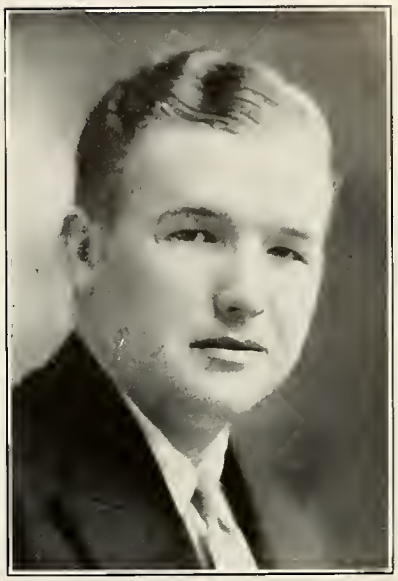

Robert W. Adams
A.B., LL.B.
Alumni Secretary
A.B., LL.B., Cumberland University.

Mrs. Reed
Matron of Hinds House

Mrs. West
Matron of McClain House

MARTHA BETSY MASON
B.S.
Matron of Boys' Dormitory
B.S., Simmons College, Boston, Mass.

MISS MARTHA HARRIS
Librarian

EDWARD LOYD
Superintendent of Buildings

CLASSES

SENIORS

SENIOR CLASS

College of Arts and Sciences

EARL FRANCIS BAKER, B.S.
LEBANON, TENNESSEE

FRANCES BRUCE, A.B.
LEBANON, TENNESSEE
Miss Cumberland; Y. W. C. A.; Literary Editor, PHOENIX.

ELIZABETH CLARK, A.B.
LEBANON, TENNESSEE
Y. W. C. A.

HELEN GASTON, A.B.
GASTONBURG, ALABAMA
Y. W. C. A.; Secretary-Treasurer, Senior Class; May Queen.

MARY MARGARET HAMBLEN, A.B.
LEBANON, TENNESSEE
Y. W. C. A.; Secretary, Ladies Public Speaking Class.

ROBERT H. HARALSON, JR., B.S.
LEBANON, TENNESSEE
Blue Key; Basketball, '31-'32-'33; Business Manager, PHOENIX, '32; Editor, PHOENIX, '33; Vice President, Senior Class.

SENIOR CLASS

College of Arts and Sciences

JULIA HEREFORD, A.B.
LEBANON, TENNESSEE

President, Y. W. C. A., '32; Treasurer Y. W. C. A., '33; Secretary-Treasurer, Sophomore and Junior Class; Basketball.

GARLAND JENNINGS, B.S.
LEBANON, TENNESSEE

Lambda Chi Alpha; Debating Team.

HARRY MCCORD, A.B.
CORINTH, MISSISSIPPI

Life Service Group.

MARIE THACKSTON, B.S.
LEBANON, TENNESSEE

MAX TILGHMAN, A.B.
KENTON, TENNESSEE

Delta Kappa Phi; President, Senior Class; Business Manager, Collegian; Basketball, '31-'32-'33; PHOENIX Staff; Bachelor of Ugliness.

JOHN TROXLER, A.B.
CHATTANOOGA, TENNESSEE

Sigma Alpha Epsilon; Blue Key; Y. M. C. A.; Coach, Girls' Basketball Team, '31-'32-'33; Life Service Group; Manager, Football Team, '32.

SENIOR CLASS

College of Arts and Sciences

GEORGE SADKA, JR., B.S.
MERIDIAN, MISSISSIPPI
President, Delta Kappa Phi Fraternity.

FRANCES SHERRELL, A.B.
FAYETTEVILLE, TENNESSEE
Sigma Delta Sigma.

WALTER SMITHWICK, JR., B.S.
LEBANON, TENNESSEE
Delta Kappa Phi.

JAMES K. SPECK, A.B.
BLUE SPRINGS, MISSISSIPPI
Y. M. C. A.; President, Life Service Group.

ALLIE WILLIAMS, B.S.
UNION CITY, TENNESSEE
President, Life Service Group, '31-'32; Treasurer, Y. W. C. A. '32.

ELSIE WINFREE, A.B.
SILVER POINT, TENNESSEE
Basketball, '30-'31-'32-'33; Y. W. C. A.

COLLEGE OF LAW

COLLEGE OF LAW—JANUARY CLASS

ASHMORE, ROBERT W., JR., LL.B.
TALLAHASSEE, FLORIDA
Sigma Delta Kappa; Blue Key; Vice President, Shrine Club; Vice President, Square and Compass Club; Barrister's Club; Philomathean.

ANDERSON, E. L., LL.B.
GAINESBORO, TENNESSEE

BADDOUR, GEORGE J., LL.B.
COVINGTON, TENNESSEE
Tennessee Club; Philomathean.

BRADLEY, LELAND DALE, LL.B.
BRUSH CREEK, TENNESSEE
Delta Kappa Phi; Blue Key; Collegian Staff.

BRATTON, FRANK N., LL.B.
COWAN, TENNESSEE
Blue Key; Historian of Senior Class; Barrister's Club; Philomathean.

BRUKS, RICHARD H., LL.B.
DOTHAN, ALABAMA
Sigma Delta Kappa; Circle Club.

CARNUS, GERARD, LL.B.
TAMPA, FLORIDA
Philomathean; Florida, Alabama, Mississippi Club.

COWEN, CHESTER MELCENIA, LL.B.
CHICKASHA, OKLAHOMA
Philomathean; Barrister's Club; Square and Compass Club; Shriner's Club; Oklahoma Club.

DEMPSEY, HAROLD A., LL.B.
NEW ORLEANS, LOUISIANA
Sigma Delta Kappa; Philomathean; Barrister's Club.

FISHER, MRS. MARION KIRK, LL.B.
KANSAS CITY, MISSOURI
Iota Tau Tau; Secretary-Treasurer, Missouri Club; Sponsor, Delta Phi Omega.

COLLEGE OF LAW—JANUARY CLASS

FISHER, ROY L., LL.B.
KANSAS CITY, MISSOURI
Vice Chancellor, Sigma Delta Kappa; Blue Key; President, Philomathean; Historian, Junior Class; Barrister's Club; Missouri Club.

FLANAGAN, LA VERGNE, LL.B.
TARPON SPRINGS, FLORIDA

GARTHWAITE, HARLOW, LL.B.
TRACY CITY, TENNESSEE
Chancellor, Sigma Delta Kappa; Class Orator; Critic, Philomathean; Square and Compass Club; Circle Club; Barrister's Club; Blue Key.

GREEN, PAUL BUFORD, LL.B.
RANGER, TEXAS
Lambda Chi Alpha; Secretary-Treasurer, Senior Class; Vice President, Barrister's Club; Vice President, Philomathean; Blue Key.

GREGORY, CLYDE W., LL.B.
HAVANA, FLORIDA

GRIZZELL, GERALD R., LL.B.
MCMINNVILLE, TENNESSEE
Circle Club; Philomathean.

HAUGHLAND, LEVI S., LL.B.
SHELBYVILLE, TENNESSEE
Reserve Officers; Philomathean.

JEFFERS, LEE M., LL.B.
OAKDALE, TENNESSEE

KELLAM, INA MAE, LL.B.
SAN ANTONIO, TEXAS

KELLY, WILLIAM DONALD
STAMPS, ARKANSAS
Sigma Delta Kappa.

COLLEGE OF LAW—JANUARY CLASS

LITTLE, PAUL Y., II, LL.B.
SPARTANBURG, SOUTH CAROLINA
Lambda Chi Alpha; Philomathean.

LOVETT, THOMAS D., LL.B
LOVETT, FLORIDA

LYTAL, LAKE H., LL.B.
WEST PALM BEACH, FLORIDA
Treasurer, Sigma Delta Kappa; President, Blue Key; Philomathean; Circle Club; Barrister's Club.

MARTIN, CORNETT LIVINGSTON, LL.B.
HARLAN, KENTUCKY
Sigma Alpha Epsilon; Vice President, Senior Class; President, Barrister's Club; Philomathean; Circle Club; Blue Key.

MEEKER, MAHLON M., LL.B.
MARSHALLTOWN, IOWA
President, Square and Compass Club; Sigma Delta Kappa; Philomathean; Blue Key; Barrister's Club; Secretary-Treasurer, Shrine Club.

MOODY, MILTON PAUL, LL.B.
JOHNSON CITY, TENNESSEE
Sigma Delta Kappa; President, Senior Class.

PASTERNACK, AARON B., LL.B.
HARTFORD, CONNECTICUT
Philomathean.

REES, FLOYD L., LL.B.
HUTCHINSON, KANSAS
Secretary-Treasurer, Circle Club; Philomathean

RIDDLE, ELMER A., LL.B.
VAN BUREN, ARKANSAS
Sigma Alpha Epsilon; Barrister's Club; Blue Key; Secretary, Philomathean.

COLLEGE OF LAW—JANUARY CLASS

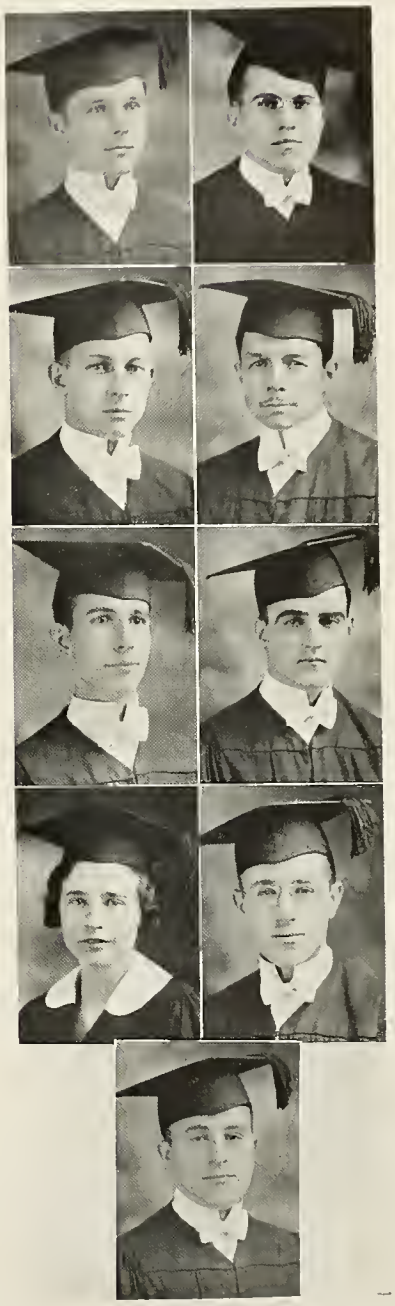

Robertson, Fred, LL.B.
Memphis, Tennessee

Robinson, Jim T., LL.B.
Elk City, Oklahoma
Oklahoma Club.

Ross, Elijah, LL.B.
Savannah, Tennessee

Sauve, Nathaniel Bernard, LL.B
Denver, Colorado
Sigma Delta Kappa; Blue Key.

Sexton, Maxwell, LL.B.
Huntsville, Tennessee

Speck, Bland F., LL.B.
Livingston, Tennessee

Vines, Geraldine, LL.B.
Johnson City, Tennessee
Iota Tau Tau; Philomathean.

White, Jack Poindexter, LL.B.
Chicago, Illinois
Lambda Chi Alpha; Philomathean.

Zwang, William Murray
New York City, New York
Circle Club; Collegian Staff; Philomathean.

COLLEGE OF LAW — JUNE CLASS

ADAMS, GILBERT, LL.B.
JASPER, TEXAS
Sigma Alpha Epsilon; Texas Club.

ALLEN, EDMUND B., JR., LL.B.
MURFREESBORO, TENNESSEE
Sigma Alpha Epsilon; Sigma Delta Kappa; Barrister's Club; Tennessee Club; Philomathean.

ANDERSON, WILLIAM C., LL.B.
GAINESBORO, TENNESSEE
Square and Compass Club; Tennessee Club.

ANGLEA, H. SANDERS, LL.B.
NASHVILLE, TENNESSEE

ASHMORE, C. N., LL.B.
TALLAHASSEE, FLORIDA
Florida, Alabama, Mississippi Club; Barrister's Club; Band.

BAIRD, CLAYTON R., LL.B.
JELLICO, TENNESSEE
Lambda Chi Alpha; Sigma Delta Kappa.

BARE, CLIVE W., LL.B.
ERWIN, TENNESSEE
Philomathean; Tennessee Club.

BARRY, CARALISA, LL.B.
GREENWOOD, MISSISSIPPI
Iota Tau Tau; Honorary Member Delta Phi Omega.

BERSTON, E. LAWRENCE, LL.B.
ST. PAUL, MINNESOTA
Caruthers' Bible Class.

BLOUGH, WILLIAM H., LL.B.
MARYVILLE, TENNESSEE
Lambda Chi Alpha; President, Philomathean; Blue Key; Barrister's Club; Tennessee Club.

BOGGS, THOMAS H., LL.B.
SELMA, ALABAMA
Florida, Alabama, Mississippi Club; Philomathean; Young Democratic Club; Secretary, Public Speaking Class.

BOOTHE, OSCAR HUDSON, LL.B.
RICHMOND, VIRGINIA
Sigma Delta Kappa; Barrister's Club.

COLLEGE OF LAW — JUNE CLASS

BOYD, DON HAGLER, LL.B.
MILLER, MISSOURI
Square and Compass Club; Secretary-Treasurer, Senior Class.

BRADLEY, JOSEPH WELDON, LL.B.
FORT WORTH, TEXAS
President, Texas Club; President, Barrister's Club; Blue Key.

BROWDER, JACK B., LL.B.
RICHMOND, VIRGINIA

BROWN, CLARENCE LOGAN, LL.B.
OLIVER SPRINGS, TENNESSEE

BURKETT, JOE, JR., LL.B.
SAN ANTONIO, TEXAS
Texas Club; Philomathean.

BURTON, ROBERT S., LL.B.
MT. JULIET, TENNESSEE
Tennessee Club.

BUTLER, LANDON GAINS, LL.B.
MOUNTAIN CITY, TENNESSEE

CALHOUN, ROBERT L., LL.B.
MT OLIVE, MISSISSIPPI
Florida, Alabama, Mississippi Club; Sigma Alpha Epsilon; Square and Compass Club; Forum; Philomathean; President, Senior Class; Barrister's Club; Collegian Staff.

CARR, BILLY, LL.B.
FULTON, KENTUCKY
Barrister's Club.

CARR, E. ANDREW, LL.B.
SPRINGFIELD, MISSOURI
Barrister's Club; Missouri Club; Philomathean.

CARR, J. D., JR., LL.B.
NEWTON, MISSISSIPPI
Florida, Alabama, Mississippi Club.

CARRELL, STEPHEN EDWARD, LL.B.
LAWRENCEBURG, TENNESSEE

COLLEGE OF LAW — JUNE CLASS

CARTER, CHESTER B., LL.B.
INDIANAPOLIS, INDIANA

CARRUTH, S. G., LL.B.
PORT ARTHUR, TEXAS
Square and Compass Club; Texas Club.

CAUFIELD, STANLEY, LL.B.
EL PASO, TEXAS
Philomathean.

CHADICK, T. C., LL.B.
WINNSBORO, TEXAS

CHEATHAM, DAVID EDWARD, LL.B.
PULASKI, TENNESSEE
Philomathean; Tennessee Club.

CHESTNUT, JOHN LEE, LL.B.
CENTRE, ALABAMA
Barrister's Club; Florida, Alabama, Mississippi Club; Forum.

CLIFT, HUGH WILLIAM, JR., LL.B.
TUPELO, MISSISSIPPI
Florida, Alabama, Mississippi Club; Amassagassean.

COLE, CHARLES EDWARD, LL.B.
ROCKWOOD, TENNESSEE
Sigma Alpha Epsilon; Tennessee Club.

COOPER, JOHN D., LL.B.
CHAPEL HILL, TENNESSEE
Philomathean; Tennessee Club.

CORBITT, JOHN CABLER, JR., LL.B.
NASHVILLE, TENNESSEE
Delta Kappa Phi; Philomathean.

COPPIN, DAN C., LL.B.
ST. LOUIS, MISSOURI
Missouri Club; Philomathean; Barrister's Club.

CRAIG, BRALY E., LL.B.
LEWISBURG, TENNESSEE
Tennessee Club; Philomathean; Cheer Leader.

COLLEGE OF LAW — JUNE CLASS

Crockett, David, LL.B.
Freeport, Texas

Cox, Boyd William, LL.B.
Knoxville, Tennessee
Tennessee Club.

Crosley, W. L., LL.B.
Brawley, California
Lambda Chi Alpha.

Davis, Harvey Burks, LL.B.
Ripley, Tennessee

Dinning, Forrest Adair, LL.B.
Franklin, Kentucky

Dismukes, Bradley Lee, LL.B.
Oklahoma City, Oklahoma
Oklahoma Club; Philomathean; Young Democratic Club.

Donohue, Joseph J., LL.B.
Detroit, Michigan

Dover, Raymond H., Jr., LL.B.
Tuscumbia, Alabama
Barrister's Club; Square and Compass Club; Shrine Club.

Dow, Neal, LL.B.
Belfast, Maine

Drinnon, Jarvis, LL.B.
Morristown, Tennessee
Sigma Alpha Epsilon.

Eary, Emerson E., LL.B.
Charleston, West Virginia
Vice President, Republican Club.

Ellis, Homer, Jr., LL.B.
Nashville, Tennessee
Barrister's Club; Philomathean; Treasurer, Tennessee Club.

COLLEGE OF LAW — JUNE CLASS

FERGUSON, JAMES E., LL.B.
HASKELL, TEXAS
Vice President, Texas Club.

FREEMAN, ALTON T., LL.B.
LAMESA, TEXAS
Texas Club; Philomathean.

GAINES, GEORGE B., LL.B.
FRANKLIN, KENTUCKY
Philomathean.

GAYLORD, W. RONALD, LL.B.
PLYMOUTH, NORTH CAROLINA
Circle Club; Philomathean.

HALEY, ALBERT C., LL.B.
LEBANON, TENNESSEE
Sigma Alpha Epsilon; Assistant Business Manager, Collegian.

HALEY, FREDERICK M., LL.B.
JACKSON, MISSISSIPPI
Sigma Alpha Epsilon; Vice President Junior Class; Blue Key; Barrister's Club; Philomathean, Florida, Alabama, Mississippi Club.

HARRIS, JOSEPHINE REA, LL.B.
LEBANON, TENNESSEE
Delta Phi Omega; Iota Tau Tau; Philomathean.

HARTSFIELD, PORTER D., LL.B.
COMO, MISSISSIPPI
Sigma Delta Kappa; Vice President, Florida, Alabama, Mississippi Club; Philomathean.

HAUB, JOHN C., LL.B.
PACIFIC, MISSOURI

HAWKS, PRESTON ALLAN, LL.B.
CLINTON, OKLAHOMA
President, Junior Class; President, Oklahoma Club; Blue Key; Philomathean; Barrister's Club.

HEAGERTY, JOHN R., LL.B.
HALLTOWN, MISSOURI

HENSLEY, ELIAS TURNER, JR., LL.B.
PORTALES, NEW MEXICO

COLLEGE OF LAW — JUNE CLASS

HENRY, CHARLES LUKE, JR., LL.B.
SEATTLE, WASHINGTON

HIGHT, GEORGE W., JR., LL.B.
NASHVILLE, TENNESSEE

HILL, JOSEPH T., LL.B.
NASHVILLE, TENNESSEE
Barrister's Club; Philomathean; Class Orator, Junior Class.

HOPKINS, WILLIAM B., LL.B.
TALLAHASSEE, FLORIOA
Philomathean; Florida, Alabama, Mississippi Club.

HUME, JOHN RO, LL.B.
DONIPHAN, MISSOURI

JACKSON, GEORGE J., LL.B.
NASHVILLE, TENNESSEE
Sigma Alpha Epsilon.

JACKSON, GRACE WAVERLYN, LL.B.
COLUMBIA, TENNESSEE
Secretary, Tennessee Club; Philomathean; Iota Tau Tau.

JACKSON, J. C., LL.B.
COLUMBIA, TENNESSEE
Tennessee Club; Reserve Officers' Club; Philomathean; Secretary, Senior Class.

JOHNSON, MORGAN N., LL.B.
SACRAMENTO, CALIFORNIA

JOHNSON, MURRAY M., JR., LL.B.
NASHVILLE, TENNESSEE

KAVANAUGH, MINOR J., LL.B.
BROADWAY, VIRGINIA
Philomathean; Young Democratic Club.

KELTON, RALPH MCLAIN, LL.B.
MURFREESBORO, TENNESSEE

COLLEGE OF LAW — JUNE CLASS

KERR, H. DIXON, LL.B.
MURFREESBORO, TENNESSEE
Lambda Chi Alpha; Tennessee Club; Philomathean.

KOEHLER, RAYMOND W., LL.B.
SANTA BARBARA, CALIFORNIA

KRAMER, A. P., LL.B.
NEW YORK CITY, NEW YORK

LAMBDIN, DONALD BRUCE, LL.B.
AMARILLO, TEXAS
Young Democratic Club; Texas Club; Philomathean.

LASSITER, WILLIAM HANCE, LL.B.
HUNTINGDON, TENNESSEE
Sigma Delta Kappa; Barrister's Club.

LATTIMORE, JIMMY, LL B.
WACO, TEXAS
Secretary, Texas Club; Philomathean.

LEWIS, EVERETTE M., LL.B.
HAZLEHURST, MISSISSIPPI
Florida, Alabama, Mississippi Club.

LINEBARGER, C. A., LL.B.
BELLA VISTA, ARKANSAS
Lambda Chi Alpha; Sigma Delta Kappa.

LOFTON, JOHN D., LL.B.
DAYTON, OHIO
Sigma Alpha Epsilon; Philomathean; Sergeant-at-Arms, Young Democratic Club.

LUSTGARTEN, EDWARD LOUIS, LL.B.
MIAMI BEACH, FLORIDA
Florida, Alabama, Mississippi Club; Philomathean.

MARTIN, E. C., LL.B.
KANSAS CITY, MISSOURI
Lambda Chi Alpha; Sigma Delta Kappa; Vice President, Missouri Club; Barrister's Club; Philomathean.

MASTERS, OTTO P., LL.B.
COOKEVILLE, TENNESSEE

COLLEGE OF LAW — JUNE CLASS

MAY, LEONARD T., LL.B.
YALE, OKLAHOMA
Philomathean; Oklahoma Club.

MAYFIELD, EARLE B., JR., LL.B.
TYLER, TEXAS
President, Blue Key; Texas Club; Barrister's Club; Philomathean; Circle Club.

MCCULLY, JOHN T., LL.B.
LOUISVILLE, MISSISSIPPI

MCKISSICK, ROBERT W., LL.B.
DALLAS, TEXAS
Lambda Chi Alpha; Philomathean.

MENAS, JOHN D., LL.B.
TALLAHASSEE, FLORIDA

MERRICK, JAMES S., LL.B.
MORRILTON, ARKANSAS

MILLER, ROBERT B., LL.B.
COLLEGE SPRINGS, IOWA
Florida, Alabama, Mississippi Club; Vice President, Young Democratic Club; Philomathean.

MOORE, ALBERT S., LL.B.
CAMDENTON, MISSOURI
Missouri Club.

MOORE, HENRY E., LL.B.
MARIANNA, FLORIDA
President, Florida, Alabama, Mississippi Club; Lambda Chi Alpha; Barrister's Club; Philomathean.

MORRIS, THOMAS DUDLEY, LL.B.
FULTON, KENTUCKY
Tennessee Club.

MOYER, M. M., LL.B.
GAGE, OKLAHOMA
Barrister's Club; Philomathean.

MURPHEY, ROY K., LL.B.
MORRISTOWN, TENNESSEE

COLLEGE OF LAW — JUNE CLASS

MURRELL, CHAPPEL, LL.B.
STERLING CITY, TEXAS

MYERS, J. LESLIE, LL.B.
BAXTER, TENNESSEE
Critic, Philomathean.

NESBIT, ARTHUR P., LL.B.
COLUMBIA, TENNESSEE
Shrine Club; Barrister's Club; Historian, Junior Law Class; Philomathean; Square and Compass Club; Reserve Officers' Club.

NESBIT, W. E., LL.B.
DECATUR, ALABAMA
Philomathean.

O'BRYAN, ROBERT, LL.B.
BROWNSVILLE, TEXAS
Lambda Chi Alpha.

OGDEN, JOHN B., LL.B.
AMARILLO, TEXAS
Texas Club; Philomathean; Young Democratic Club.

PATTERSON, RAYMOND HILTON, LL.B.
OZARK, MISSOURI
Square and Compass Club; Philomathean.

PEARL, FRANCIS M., JR., LL.B.
HIAWATHA, KANSAS
Oklahoma Club; Philomathean.

PHILLIPS, HOWARD, LL.B.
MILLERTON, OKLAHOMA
Oklahoma Club; Philomathean.

POWELL, JOHN WILLIAM, LL.B.
MESILLA PARK, NEW MEXICO

PURSLEY, CHARLES R., LL.B.
LEBANON, TENNESSEE
Lambda Chi Alpha; Barrister's Club; Philomathean.

RAUGH, WILLIAM L., LL.B.
COLUMBUS, OHIO

COLLEGE OF LAW — JUNE CLASS

Rexford, Chester C., LL.B.
Jamestown, New York

Rhine, H. C., LL.B.
Wathena, Kansas
Square and Compass Club.

Richard, Ernest C., LL.B.
Springfield, Tennessee

Riley, James T., LL.B.
Jefferson City, Missouri
Barrister's Club.

Robertson, Robert W., LL.B.
Bristol, Florida
Florida, Alabama, Mississippi Club.

Robinson, R. H., LL.B.
Vicksburg, Mississippi
Florida, Alabama, Mississippi Club.

Rose, William Lamar, LL.B.
Punta Gorda, Florida
Florida, Alabama, Mississippi Club; Square and Compass Club; Philomathean; Young Democratic Club.

Rothman, Herman L., LL.B.
Pittsburgh, Pennsylvania

Sadler, John D., LL.B.
Clarksville, Tennessee

Sanders, Clifford E., LL.B.
Elk City, Oklahoma

Sewell, N. L., LL.B.
Oklahoma City, Oklahoma

Sexton, Thomas A., LL.B.
Lebanon, Tennessee
Young Democratic Club; Philomathean.

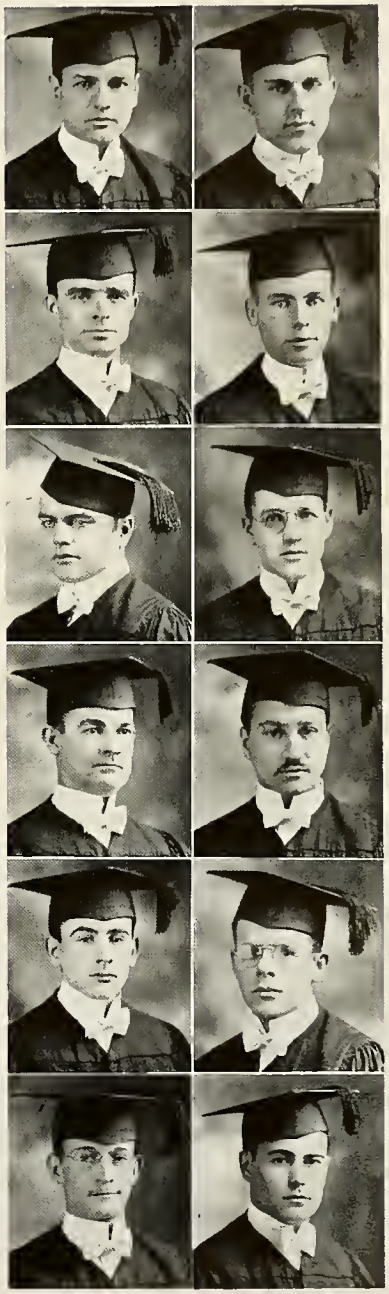

COLLEGE OF LAW — JUNE CLASS

SCHNEIDER, MARY R., LL.B.
LAKELAND, FLORIDA
Florida, Alabama, Mississippi Club; Iota Tau Tau.

SCOFIELD, D. ORLANDO FRANK, LL.B.
INVERNESS, FLORIOA
Lambda Chi Alpha; Florida, Alabama, Mississippi Club.

SHARP, J. ODUS, LL.B.
CUMBERLAND GAP, TENNESSEE
Square and Compass Club.

SHELDON, RAYMOND, LL.B.
TAMPA, FLORIDA
Treasurer, Florida, Alabama, Mississippi Club.

SHERMAN, ABRAHAM, LL.B.
CLARKSDALE, MISSISSIPPI

SKILLMAN, ROY G., LL.B.
FAYETTE, MISSOURI
Barrister's Club; Philomathean.

SMITH, GEORGE R., LL.B.
NASHVILLE, TENNESSEE

SMITH, J. D., JR., LL.B.
HUNTSVILLE, ALABAMA

SMITH, LAWRENCE O., LL.B.
VAN VLEET, MISSISSIPPI
Florida, Alabama, Mississippi Club.

SINGLETON, JAMES A., LL.B.
RED SPRINGS, NORTH CAROLINA
Young Democratic Club; Philomathean.

STOKES, BRYER R., LL.B.
SPRINGFIELD, MISSOURI
Missouri Club; Philomathean.

STOKES, LYNN A., LL.B.
SPRINGFIELD, MISSOURI
Missouri Club; Philomathean.

COLLEGE OF LAW — JUNE CLASS

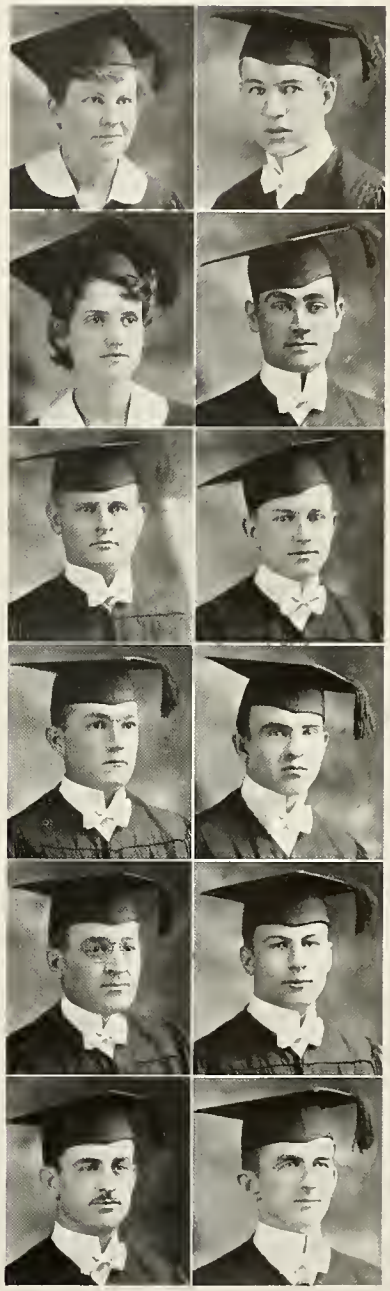

STONE, GLADYS, LL.B.
MARLOW, OKLAHOMA
Secretary, Oklahoma Club.

STUMP, BEN E., LL.B.
CASSVILLE, MISSOURI

TALLMAN, PAULINE ELECTA, LL.B
COOKEVILLE, TENNESSEE
Tennessee Club; Philomathean.

TAYLOR, ROBERT, LL.B.
LEBANON, TENNESSEE
Tennessee Club; Philomathean.

TEMPLETON, EWIN C., LL.B.
FAYETTEVILLE, TENNESSEE
Tennessee Club.

TEMPLETON, HARRY C., LL.B.
WINCHESTER, TENNESSEE
Barrister's Club.

TERRY, JAMES C., LL.B.
LEBANON, TENNESSEE
Young Democratic Club.

THACKSTON, GUY C., LL.B.
LEBANON, TENNESSEE
Lambda Chi Alpha.

THARP, MILTON, LL.B.
NASHVILLE, TENNESSEE

TROELL, ARTHUR R., LL.B.
PLEASANTON, TEXAS
Philomathean; Texas Club.

TUNSTILL, GRANVILLE G., LL.B.
FORT WORTH, TEXAS

TUTEN, EDGAR L., LL.B.
FOLEY, FLORIDA
Square and Compass Club; Florida, Alabama, Mississippi Club; Philomathean.

COLLEGE OF LAW — JUNE CLASS

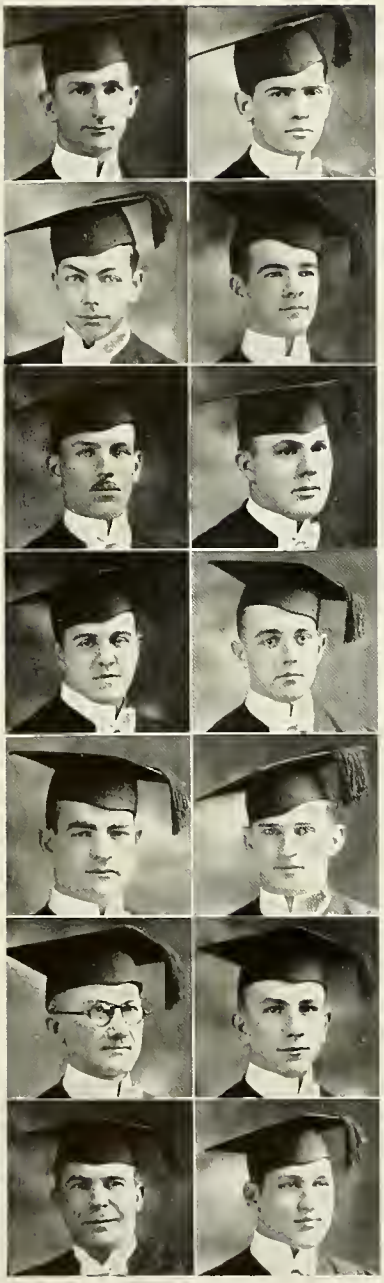

UNDERWOOD, ROBERT B., LL.B.
DE FUNIAK SPRINGS, FLORIDA
Florida, Alabama, Mississippi Club; Circle Club

WALTERS, MAHLON L., JR., LL.B.
MARSHALL, TEXAS
Lambda Chi Alpha; Philomathean; Texas Club.

WEAR, HUNTER, LL.B.
SPRINGFIELD, MISSOURI
Vice President, Philomathean; Barrister's Club.

WELSH, ROBERT F., LL.B.
SPRINGFIELD, MISSOURI
Barrister's Club; Missouri Club; Philomathean.

WICHMER, FRED B., LL.B.
ST. JOSEPH, MISSOURI

WINE, CHARLES C., LL.B.
CARTHAGE, MISSOURI
Circle Club; Missouri Club; Philomathean; Square and Compass Club.

WOLFE, MARTIN ROGER, III, LL.B.
MARTINS FERRY, OHIO

WHITSITT, HORACE W., LL.B.
PARAGOULD, ARKANSAS

WILLIAMS, JACK T., LL.B.
LONGVIEW, TEXAS
Sigma Alpha Epsilon.

WILSON, JAMES E., LL.B.
NASHVILLE, TENNESSEE
Lambda Chi Alpha; Tennessee Club.

WINTERS, M. O., LL.B.
SPRINGFIELD, TENNESSEE

WOOD, ALBERT W., LL.B.
SWEETWATER, TENNESSEE

WRIGHT, NOLEN L., LL.B.
NASHVILLE, TENNESSEE
Sigma Delta Kappa; Shrine Club; Philomathean; Band; Square and Compass Club.

YANSKEY, JOHN J., LL.B.
JEFFERSON CITY, MISSOURI
Philomathean; Missouri Club.

JUNIORS

JUNIOR CLASS

College of Arts and Sciences

William Kerr Bassett
Providence, Ky.
Sigma Alpha Epsilon.

Helen Davis
LaGuardo, Tenn.
Sigma Delta Sigma.

Ben C. Davis
Watertown, Tenn.

Mabel Davis
Watertown, Tenn.

Sarah Flowers
Kenton, Tenn.
Delta Phi Omega.

Emma Hibbett
Lebanon, Tenn.

Lyndon Jennings
Lebanon, Tenn.

Mildred Maples
Athens, Ala.

Shannon Robison
Oakland, Miss.
Sigma Alpha Epsilon.

Mary Ethel Tucker
Ashland City, Tenn.
Sigma Delta Sigma.

SOPHOMORES

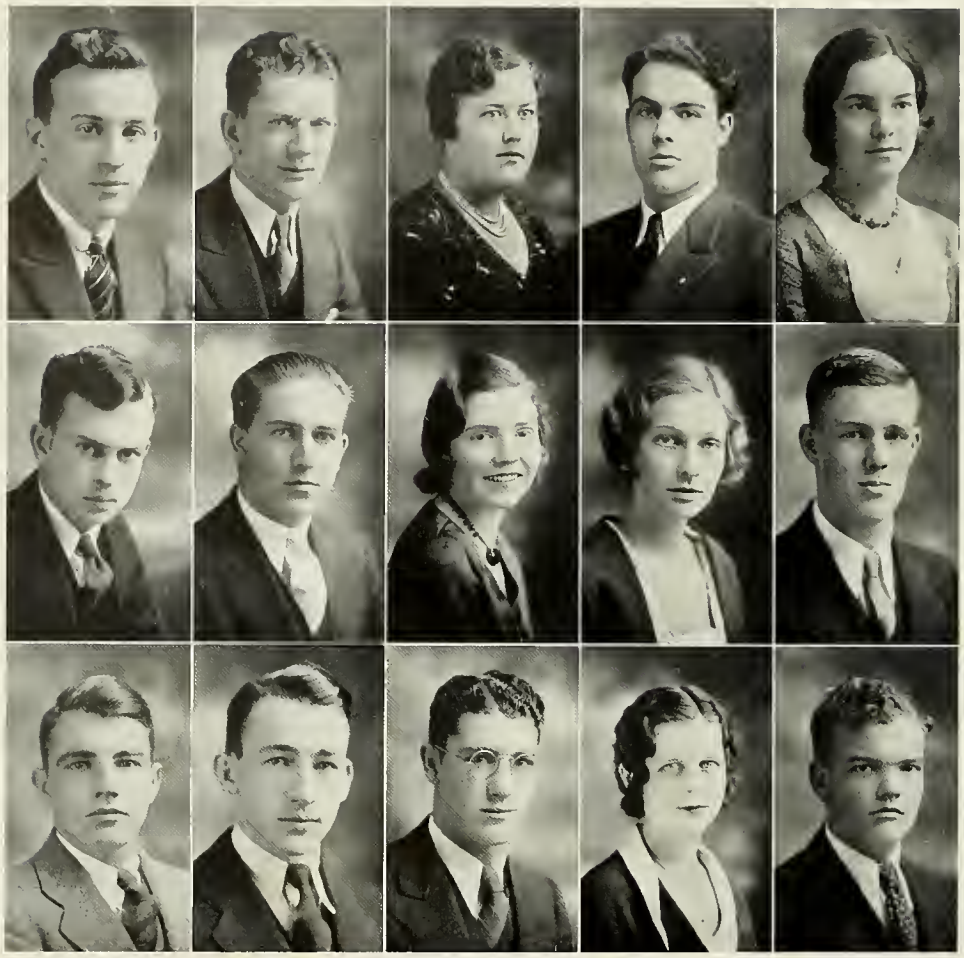

SOPHOMORE CLASS

College of Arts and Sciences

Jack Albera
Belleville, N. J.
Delta Kappa Phi.

James Bomar
Tullahoma, Tenn.

Elanor Burnett
Mt. Juliet, Tenn.

Frank Carpenter
Waterbury, Vt.
Sigma Alpha Epsilon.

Betty Childs
Spencerport, N. Y.

James Clark
Fayetteville, Tenn.
Delta Kappa Phi.

Lester Mather
Langhorne, Penn.

Catherine McClain
Lebanon, Tenn.
Sigma Delta Sigma.

Agnes McDaniel
Lebanon, Tenn.
Sigma Delta Sigma.

James Orr, Jr.
Rockwood, Tenn.

Richard Palmer
Lebanon, Tenn.

Roy Smith
Petersburg, Tenn.

Harold Stephens
Shelbyville, Tenn.

Corrine Tramel
Liberty, Tenn.

Con. Welsh
Savannah, Tenn.

FRESHMEN

FRESHMAN CLASS

College of Arts and Sciences

Jerry R. Bonavita
Belleville, N. J.

Nap Brigham
Dyersburg, Tenn.

Nip Brigham
Dyersburg, Tenn.

Howard Buckley
Belleville, J. J.

Woodson Clay
Lebanon, Tenn.

Helen Doherty
Doniphan, Mo.

Lindsey Donnell
Lebanon, Tenn.

Freda Ellis
Pompton Springs, N. J.

Christine Eskew
Lebanon, Tenn.

Frances Eskew
Lebanon, Tenn.

Dorothy Fults
Tracy City, Tenn.

Barbara Gwin
Hartsville, Tenn.

Brice Hall
Lebanon, Tenn.

Ophelia Hall
Lebanon, Tenn.

Sarah Harris
Lebanon, Tenn.

Ada Hereford
Lebanon, Tenn.

William Hinson
Lebanon, Tenn.

Elizabeth Howard
Cowan, Tenn.

Sam Jarvis
S. Canallton, Ky.

FRESHMAN CLASS

College of Arts and Sciences

Dorothy Johnson Lebanon, Tenn.	James Kannon Culleoka, Tenn.	Robert Lewis Niota, Tenn.	Martha List Soddy, Tenn.	Dorothy Loudon Cincinnati, Ohio
Florence McAlister Detroit, Texas	James McFarland Lebanon, Tenn.	Prentice Morey Baraboo, Wis.	Laura Owen Hartsville, Tenn.	Blanche Paty Lebanon, Tenn.
Evelyn Pritchard Lebanon, Tenn.	Lovell Rousseau Lebanon, Tenn.	Aline Spears Lebanon, Tenn.	Carrie Spears Lebanon, Tenn.	Jessie Stubblefield Hartsville, Tenn.
David Taylor, Jr. Dyersburg, Tenn.	Mary Neil Thackston Lebanon, Tenn.	Godwin Williams, Jr. Dyersburg, Tenn.	Violet Wilson McMinnville, Tenn.	Helen Ware Young Smithville, Tenn.

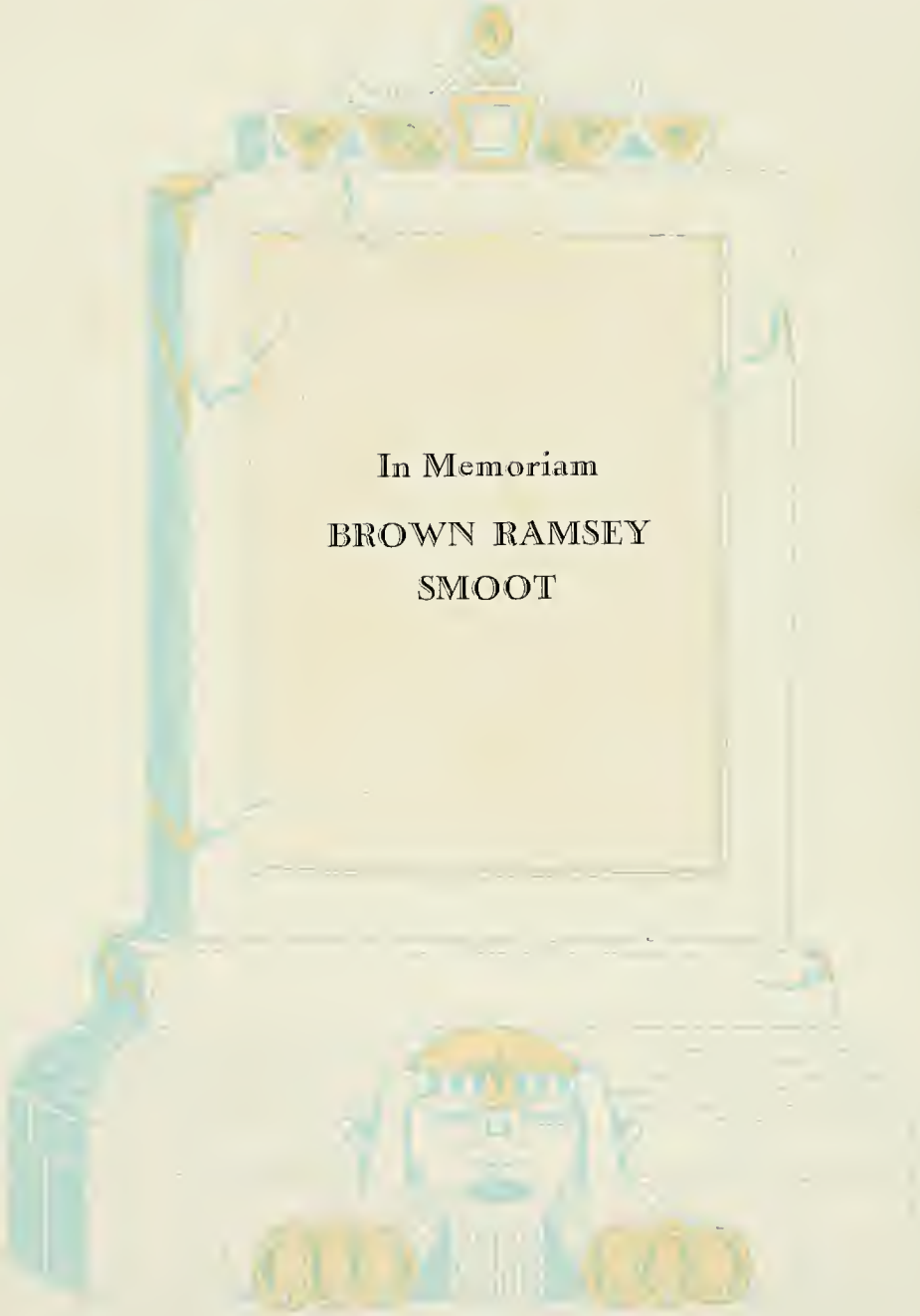

In Memoriam

BROWN RAMSEY
SMOOT

ORGANIZATIONS

BLUE KEY NATIONAL HONORARY FRATERNITY

Ashmore, Fisher, Haralson, Thackston, McCully, Gilbert
Mayfield, Weir, L. Bradley, Meeker, C. Martin, Hill
W. Bradley, Blough, Green, Haley, Little, Nesbit
Lytal, Baird, Templeton, Rees, Calhoun, Garthwaite
E. C. Martin, Boyd, Hawks, Bratton, Troxler, Suave

●

Officers of First Semester

Lake H. Lytal . . . . . *President*
John Troxler. . . . . *Vice President*
Doc Massie. . . . . *Secretary-Treasurer*

Officers of Second Semester

Earle B. Mayfield, Jr. . . . . *President*
Harry Templeton. . . . . *Vice President*
Fred Haley. . . . . *Secretary-Treasurer*

ROLL

Roy Fisher
Lake Lytal
Elmer Riddle
Robert Ashmore
H. B. Garthwaite
M. M. Meeker
Leland Bradley
Joe B. Cummings
Frank Bratton
Doc Massie
Paul B. Green
Joseph W. Bradley
Fred Haley
Elmer Martin
Harry Templeton
Clayton Baird
Earle Mayfield, Jr.
Joseph Hill
Hunter Weir
Albert Moore
Wilbur De Arman
William Blough
Robert Calhoun
Don Boyd
Frank Hargis
Arthur Nesbit
Robert Haralson, Jr.
Nolen Wright
John Stevens
Henry La Raia
John Troxler
Guy Thackston

SIGMA DELTA KAPPA LEGAL FRATERNITY

Judge A. B. Neil, Baird, Yanskey, Lassiter, Hargis
Allen, Ashmore, Booth, Hartsfield, Wright
Meeker, Templeton, Rose, Martin, Gilbert
O'Donnell, Warren, Kelley, Glasscock, A. Moore, H. Moore

SIGMA DELTA KAPPA

Intercollegiate Legal Fraternity

Founded at University of Michigan, 1914

•

Pi Chapter

Established at Cumberland University, February 5, 1924

•

J. Frank Hargis, Tenn. . . . . *Chancellor*
Albert S. Moore, Mo. . . *Vice Chancellor*
Porter Hartsfield, Miss. . . . . *Chaplain*
William Hance Lassiter, Tenn. . *Secretary*
Nolen L. Wright, Tenn. . . . . *Treasurer*
E. B. Allen, Jr., Tenn. . . . . *Bailiff*
Henry G. Warren . . . . . Mississippi
E. C. Martin . . . . . Missouri
Clayton R. Baird . . . . . Tennessee
Robert W. Ashmore . . . . . Florida
C. A. Linebarger . . . . . Arkansas
O. H. Booth . . . . . Virginia
William D. Relly . . . . . Arkansas
Robt. B. Gilbert . . . . . Georgia
Mike Glasscock . . . . . Texas
William L. Rose . . . . . Florida
Phillip O'Donnel . . . . . Pennsylvania
Mahlon M. Meeker . . . . . Iowa
John J. Yanskey . . . . . Missouri
Edwin C. Templeton . . . . . Tennessee
Judge A. B. Neil . . . . . *Faculty Member*

SIGMA DELTA SIGMA SORORITY

Catherine McClain, Margaret Turner, Sue Summers, Helen Doherty
Frances Sherrell, Mary Ethel Tucker, Helen Davis
Jessie Stubblefield, Helen Elkins, Agnes McDaniel, Ruth Troxler

SIGMA DELTA SIGMA

Founded at Cumberland University, November 9, 1926

●

Alpha Chapter

Colors: Silver and Rose

Flower: Sweetheart Rose

●

SPONSOR IN URBE

Mrs. Winstead P. Bone, Jr.

SORORES IN URBE

Mrs. Robert Adams
Miss Elsie Mae Alexander
Mrs. Denton Rosamond
Mrs. Will D. Young

SOROR IN FACULTATE

Miss Mabel C. Jones

SORORES IN UNIVERSITATE

Helen Davis
Helen Doherty
Helen Elkins
Catherine McClain
Agnes McDaniel
Rob Neblett
Frances Sherrell
Jessie Stubblefield
Sue Summers
Mary Ethel Tucker

SORORES IN HONORIA

Miss Virginia Adams
Mrs. Minerva Fenton

PATRONESSES

Mrs. Edward Graham
Mrs. John Hooker
Mrs. Allison Humphreys
Mrs. Dan Ingram
Mrs. Charles Williamson
Mrs. George Golladay
Mrs. George McDaniel
Mrs. Scott McClain

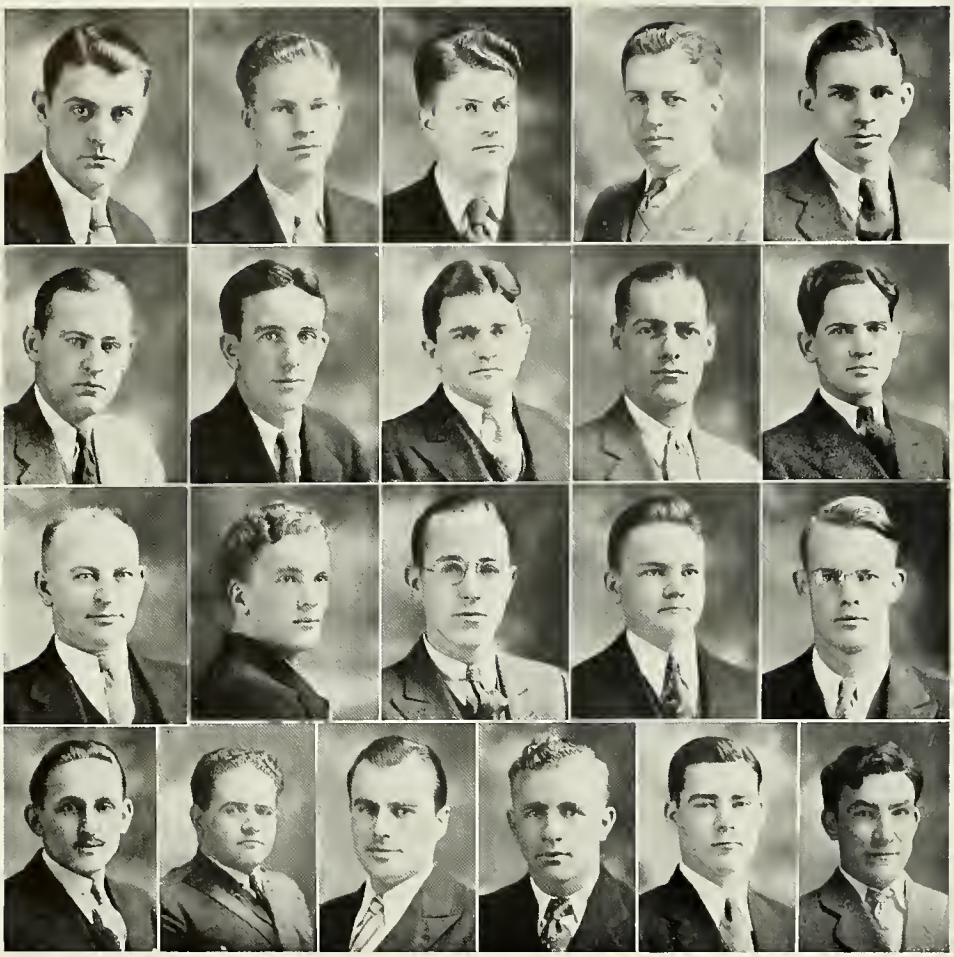

LAMBDA CHI ALPHA FRATERNITY

Charles Pursley, Lovell Rousseau, William Blough, Thomas Torbett, William Clark
Clayton Baird, Dean Martin, Lafaette Simms, Frank Hickox, Mahlon Walters
E. C. Martin, Howard Buckley, Jack White, Wilbur Knape, Frank Scofield
Paul Little, Daniel Kendall, Bob Gilbert, Ebin Gilbert, Robt. Peden, M. Newman

LAMBDA CHI ALPHA

Founded at Boston University, 1909

Colors: Purple, Green, Gold *Flower:* Violet

•

Alpha Sigma Zeta

Established at Cumberland University, April 17, 1917

•

FRATRES IN FACULTATE

Ralph T. Donnell, James O. Baird

FRATRES IN UNIVERSITATE

Robert D. Donnell
Jack P. White
Paul Y. Little
Garland Jennings
Guy Thackston
Harry Green
Dean Martin
Thos. Martin
James Martin
Lovell H. Rousseau
William H. Blough
Frederick C. Blake
Wilbur T. Knape
Robert B. Gilbert, Jr.
E. C. Martin
C. A. Linebarger
Robert F. Peden
Chas. R. Pursley
Mahlon L. Walters
Clayton R. Baird
Robert L. O'Bryan
Frank Scofield
H. V. Chapman
Frank F. Hickox
Robert Lindsey Donnell
William Carl Clark
William Henry Hinson
Daniel David Kendall
Thos. J. Torbett
Howard Powers Buckley
Melville Thos. Newman
Dan Lafaette Simms
Eben Gilbert
Tom A. Kelly

FRATRES IN URBE

Robert Adams
Winstead P. Bone
Comer Donnell
Ralph W. Paty
Dr. R. Dean Wilkerson
R. Gwynn Vaughan
Ernest Wolfenden
Capt. J. Coverdale
Marcus Clemer
W. G. Catron
Robert Lester

DELTA PHI OMEGA SORORITY

Ann Singer, Lucy Connell, Margie Adams, Eugenia Freeman
Caralisa Barry, Madelyn McAdoo, Josephine Harris
Claudine Seagraves, Dorothy Loudon, Sarah Flowers, Sarah Harris

DELTA PHI OMEGA

Founded at Cumberland University, November 30, 1926

Tennessee Alpha Chapter

Flower: White Rose *Colors:* Orchid and Silver

SPONSOR IN URBE

Mrs. Frank Hickox

SORORES IN UNIVERSITATE

Margie Adams . . . . . Texas
Lucy Connell . . . . . Tennessee
Harriet Edgerton . . . . . Tennessee
Sarah Eleanor Flowers . . . . Tennessee
Eugenia Freeman . . . . . Tennessee
Josephine Harris . . . . . Tennessee
Sarah Harris . . . . . Tennessee
Mary Katheryn Kleyensteuber Tennessee
Dorothy Loudon . . . . . Ohio
Madelyn McAdoo . . . . . Tennessee
Claudine Seagraves . . . . . Tennessee
Ann Kraft Singer . . . . . Kentucky

SORORES IN URBE

Mrs. Ralph Paty
Mrs. A. C. Haley
Mrs. Victor Miller
Mattie Walker
Katheryn Vaughan
Virginia Major

SORORES IN HONARIA

Mrs. William Blough
Caralisa Barry
Mrs. Vance Tilley

PATRONESSES

Mrs. C. Travis Bonner
Mrs. Mark Clemer
Mrs. Dean Wilkinson
Mrs. Sam S. Bone
Mrs. Edward Waldrum
Mrs. J. Carr Arnett
Mrs. Gwynn Vaughan

DELTA KAPPA PHI FRATERNITY

Dr. George Saverio, Winthrop Ballard, John Corbitt, Jr.
Burritt F. Smith, Woodrow Wilson, Samuel Jarvis, Bernard S. Close
George N. Sadka, Leland Bradley, Walter Smithwick

DELTA KAPPA PHI

Founded at Marshall College, Huntington, West Virginia, March 31, 1929

Colors: Gold, Red, and Black *Flower:* Red Rose

Eleven Active Chapters

Epsilon Chapter

Founded, March 31, 1929

George N. Sadka	*President*	Meridian, Mississippi
Burritt F. Smith	*Vice President*	S. Hadley Falls, Massachusetts
John Cabler Corbitt, Jr.	*Secretary*	Nashville, Tennessee
Bernard S. Close	*Corresponding Secretary*	Belleville, New Jersey
Woodrow Wilson	*Treasurer*	McMinnville, Tennessee
Walter Smithwick	*Guard*	Lebanon, Tennessee
Winthrop J. Ballard	*Custodian*	Barre, Vermont
James P. Clark	*Reporter*	Fayetteville, Tennessee
Dr. E. George Saverio	*Advisor*	Lebanon, Tennessee
Dr. Robert J. Wherry		Lebanon, Tennessee
W. Cornelius Breedlove		Nashville, Tennessee
David Prehoda		Turtle Creek, Pennsylvania
James Prehoda		Turtle Creek, Pennsylvania
Samuel Jarvis		Central City, Kentucky
George Price		Belleville, New Jersey
Max Tilghman		Kenton, Tennessee
Wilson West		Nashville, Tennessee
Denton Rosamond		Meridian, Mississippi

• Epsilon Chapter of DELTA KAPPA PHI was founded at Cumberland University on March 31, 1929. Since the installation of Epsilon Chapter, the fraternity has gone forward with leaps and bounds and numbered among its members each year have been students active in all affairs of the university.

• Prominent in its membership this year are Max Tilghman, president of the senior class and Bachelor of Ugliness of the academic department and Business Manager of "The Collegian"; Woodrow Wilson, president of the freshman class and quarterback on the football team; Wilson West, secretary-treasurer of the freshman class and center on the Bulldog eleven; Dave Prehoda, captain of the basketball team and member of the football squad; and Bernard S. Close, W. Cornelius Breedlove and Wilson West, Publicity Directors for the university.

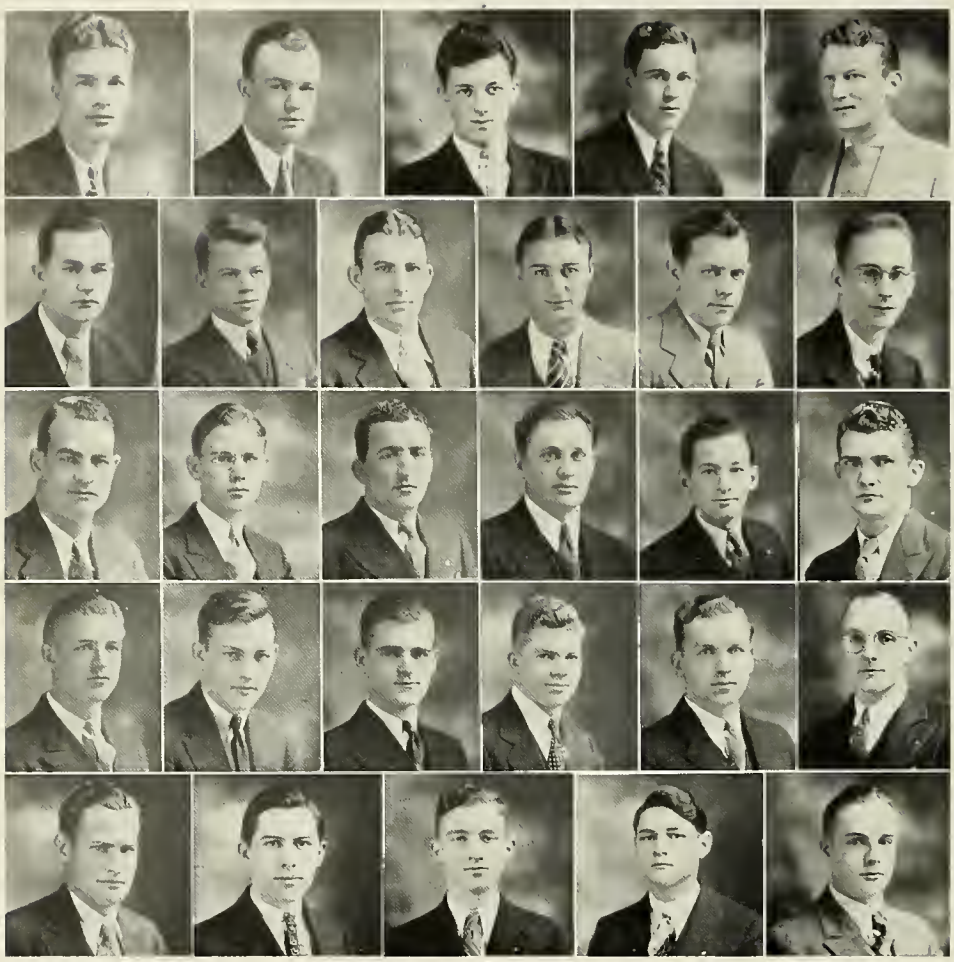

SIGMA ALPHA EPSILON FRATERNITY

F. Haley, Hopkins, Knox, Robison, Lofton
Thompson, Brigham, Drinnon, Troxler, Adams, Allen
Williams, Bassett, A. C. Haley, Riddle, Brigham, Appleby
Davis, Curtiss, Alcott, Taylor, Johnson, Calhoun
Pitchford, Flemming, Williams, Cummings, Askew

SIGMA ALPHA EPSILON

Founded at the University of Alabama, March 9, 1856

Colors: Purple and Gold ● *Flower:* Violet

Tennessee Lambda Chapter

Founded in 1860

●

FRATER IN FACULTATE

Dean Will D. Young

FRATRES IN UNIVERSITATE

Thomas Gilbert Adams . . . . . Texas
A. D. Alcott, Jr. . . . . Tennessee
Edmund B. Allen, Jr. . . . . Tennessee
Cecil Appleby . . . . . Tennessee
James Askew . . . . . Tennessee
William Kerr Bassett . . . . . Tennessee
James Blackburn . . . . . Tennessee
Nap Brigham . . . . . Tennessee
Nip Brigham . . . . . Tennessee
Robert L. Calhoun . . . . . Mississippi
Charlie Cole . . . . . Tennessee
Joe Brown Cummings . . . . . Tennessee
William J. Curtis . . . . . Kansas
Frederick Daugherty . . . . . Oklahoma
T. J. Davis . . . . . Florida
Paul D. Dollarhide . . . . . Texas
Jarvis Drinnon . . . . . Tennessee
John Flemming . . . . . Pennsylvania
I. L. Garland . . . . . Tennessee
A. C. Haley . . . . . Tennessee
Frederick M. Haley . . . . . Mississippi
John Hopkins . . . . . Texas
George Jackson . . . . . Tennessee
Murray Johnson . . . . . Tennessee
William Donald Knox . . . Pennsylvania
John Lofton . . . . . Ohio
Frank Long . . . . . Tennessee
K. C. Miller . . . . . Texas
Logan Francis Mock . . . . . Missouri
Harry Phillips . . . . . Tennessee
J. R. Phipps . . . . . Kentucky
Jack Pitchford . . . . . Oklahoma
Basil Preston . . . . . Kentucky
Elmer Riddle . . . . . Arkansas
Shannon Robison . . . . . Mississippi
Clifford E. Sanders . . . . . Oklahoma
David Taylor . . . . . Tennessee
James Thompson . . . . . Tennessee
John A. Troxler . . . . . Tennessee
James A. Vines, Jr. . . . . Tennessee
John H. Wallace, III . . . . . Alabama
Godwin Williams . . . . . Tennessee
Jack Williams . . . . . Texas

FRATRES IN URBE

Alexander Anderson
Col. Harry L. Armstrong
Robert Askew
Curry Dodson
Rufus Doak
E. F. Doak
James Elam
Col. R. V. Erwin
William Green
J. H. Grissim
M. T. Hearn
Allison Humphreys, Jr.
Burton W. Humphreys
Joe Scott McClain
John Rushing
Homer Shannon
Gould Smith
Sam R. Turner

IOTA TAU TAU LEGAL SORORITY

Josephine Harris, Sarah Hardison, Eugenia Freeman
Mrs. Mary Schneider, Geraldine Vines, Mrs. Roy Fisher, Caralisa Barry

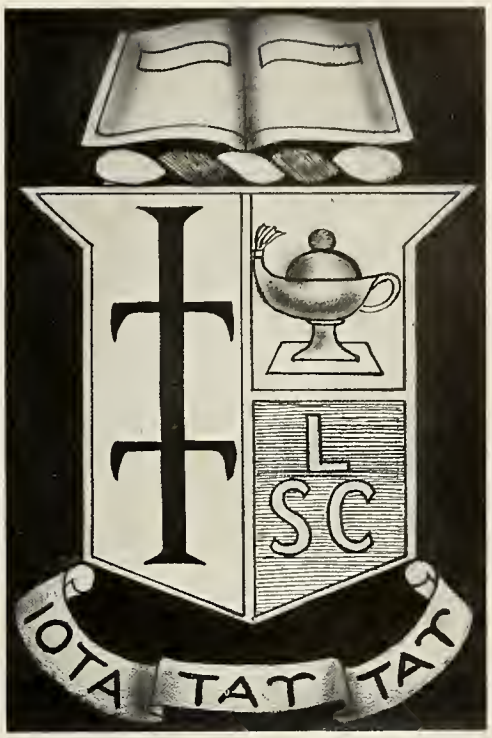

IOTA TAU TAU

NATIONAL LEGAL HONOR SORORITY

Founded at Southwestern University, Los Angeles, California, 1925

●

Zeta Chapter

Established at Cumberland University, May 21, 1929

Colors: Purple and Gold *Flowers:* Violet and Yellow Rose

●

SORORES IN UNIVERSITATE

MRS. CECIL ALLEN . . . . . .Michigan
CARALISA BARRY. . . . . .Mississippi
MRS. HELEN BERRIDGE. . . . . .Michigan
MRS. ROY FISHER . . . . . .Missouri
EUGENIA FREEMAN . . . . . .Tennessee
JOSEPHINE HARRIS . . . . . .Tennessee
SARAH HARDISON . . . . . .Tennessee
MRS. GEORGE SAVERIO . . . . .Tennessee
MRS. MARY R. SCHNEIDER . . . . .Florida
JULIA TIPPINS. . . . . .Alabama
JERRY VINES. . . . . .Tennessee

OFFICERS—1932

MRS. GEORGE SAVERIO. . . . . .*Dean*
MRS. ROY FISHER. . . . . .*Associate Dean*
EUGENIA FREEMAN. . . . . .*Secretary*
JERRY VINES . . . . . .*Treasurer*

OFFICERS—1933

MRS. MARY R. SCHNEIDER. . . . . .*Dean*
MRS. ROY FISHER. . . . . .*Associate Dean*
JOSEPHINE HARRIS. . . . . .*Secretary*
CARALISA BARRY . . . . . *Treasurer*

FLORIDA, ALABAMA, MISSISSIPPI CLUB

Hopkins, Lewis, Chestnut, Harris (Sponsor), H. Moore, R. Robertson, Shermann
Boggs, Tuten, J. D. Smith, Barry, Calhoun, R. H. Robertson, Lustgarten
Cliff, Rose, Hartfield, Schnyder, Nesbit, Dover, Scofield
Haley, McCully, Mannus, Sheldon, Underwood, Ashmore, L. O. Smith

Organized at Cumberland University, 1933

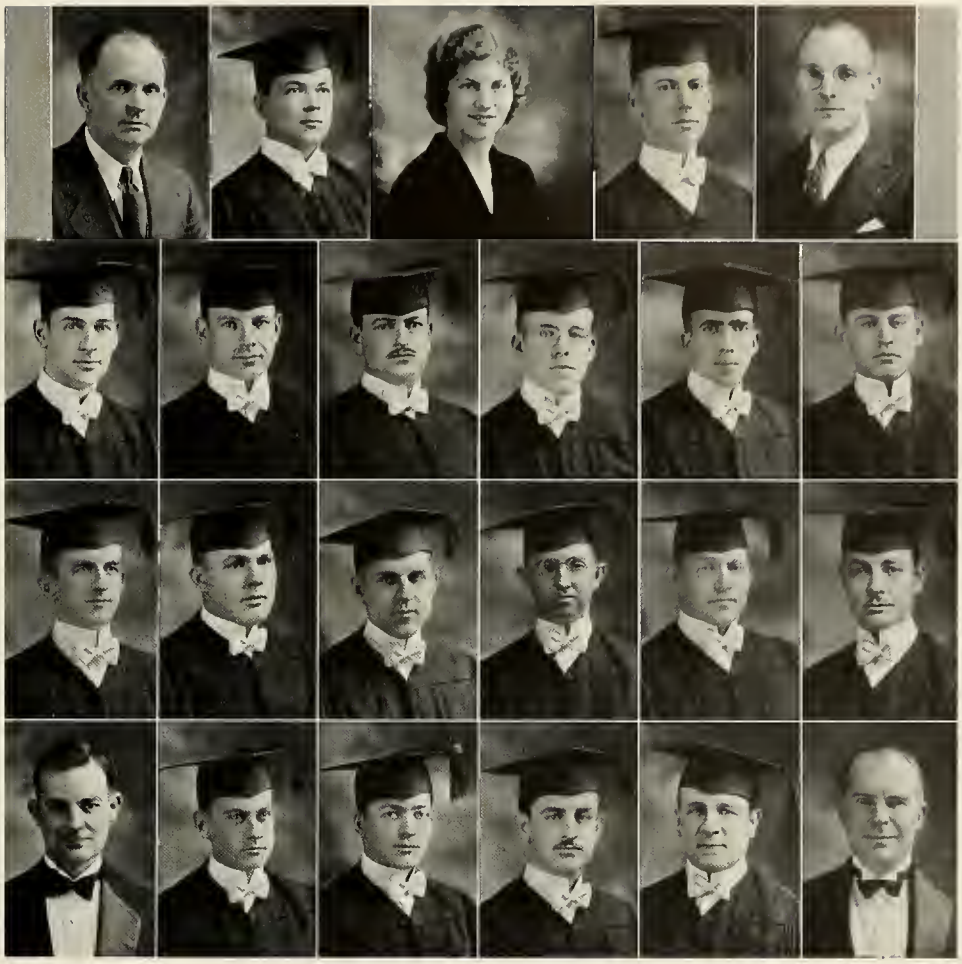

SQUARE AND COMPASS CLUB

S. G. Carruth, Robert Ashmore, Grace Jackson (Sponsor), John Heagerty, Robt. Calhoun
M. M. Meeker, Don Boyd, Raymond Patterson, Burkes Davis, W. C. Anderson, C. Baird
E. L. Tuton, Charles Wine, H. C. Rhine, Odus Sharp, Chester Cowan, Claude Williams
Wm. Rose, E. T. Hensley, Arthur Nesbit, Granville Tunstill, Claude Toler, N. Wright

Officers of First Semester

M. M. Meeker . . . . . *President*
Robert Ashmore . . . . . *Vice President*
Chester Cowan . . . . *Secretary-Treasurer*

Officers of Second Semester

William Rose . . . . . *President*
Granville Tunstill . . . . *Vice President*
Odus Sharp . . . . . *Secretary-Treasurer*

ROLL

W. C. Anderson
Clayton Baird
Don Boyd
L. D. Bradley
S. G. Carruth
Robert Calhoun
Burkes Davis
Raymond Dover
H. B. Garthwaite
John R. Heagerty
E. T. Hensley
L. D. Hoyt
J. L. Jones
R. K. Matthews
Sam May
Arthur Nesbit
H. L. Neuffer
Raymond Patterson
H. C. Rhine
Guy Thackston
Claude Toler
E. L. Tuton
Charles Wine
Nolen Wright

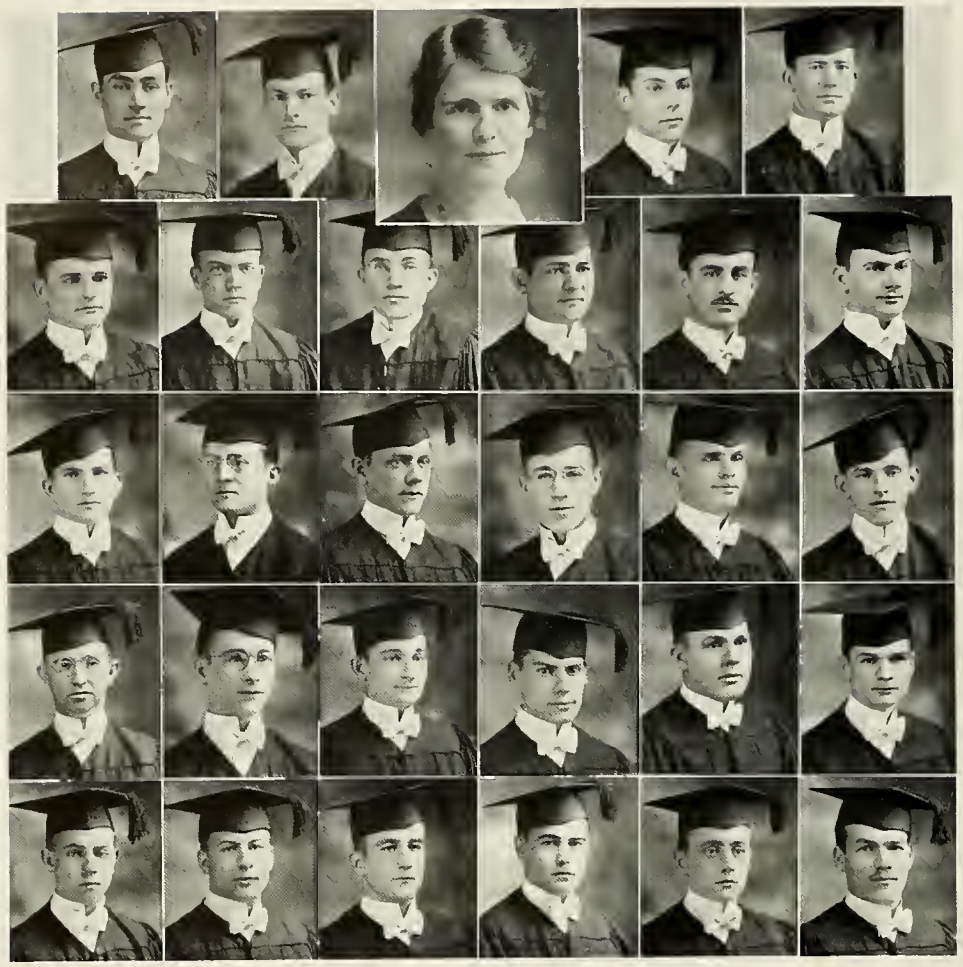

PUBLIC SPEAKING CLUB

Mrs. Mae Gregory Rousseau . . . . . *Director*

Clinton N. Ashmore . . . . . Florida
Clarence L. Brown . . . . . Tennessee
S. E. Carroll . . . . . Tennessee
David Cheatham . . . . . Tennessee
William Hopkins . . . . . Florida
John Hume . . . . . Missouri
Otto Masters . . . . . Tennessee
Melvin Moyer . . . . . Oklahoma
Jack Rector . . . . . Tennessee
John Sharp . . . . . Tennessee
Walter Smithwick . . . . . Tennessee
Granville Tunstill . . . . . Tennessee
Jack White . . . . . Illinois
Charles Wine . . . . . Missouri
Shing Nan Wu . . . . . China
T. G. Adams . . . . . Texas

E. B. Allan . . . . . Tennessee
Thomas Boggs . . . . . Alabama
L. G. Butler . . . . . Tennessee
Braly Craig . . . . . Tennessee
Lieut. J. C. Jackson . . . . . Tennessee
Murrell Chappel . . . . . Texas
Floyd Quota . . . . . Texas
Thomas Sexton . . . . . Tennessee
James Singleton . . . . . North Carolina
Arthur Troell . . . . . Texas
Hulen Walker . . . . . Tennessee
John McCully . . . . . Mississippi
Clarence Wilson . . . . . South Carolina
Robert Taylor . . . . . Tennessee
Raymond Sheldon . . . . . Florida
W. Chaddick . . . . . Texas

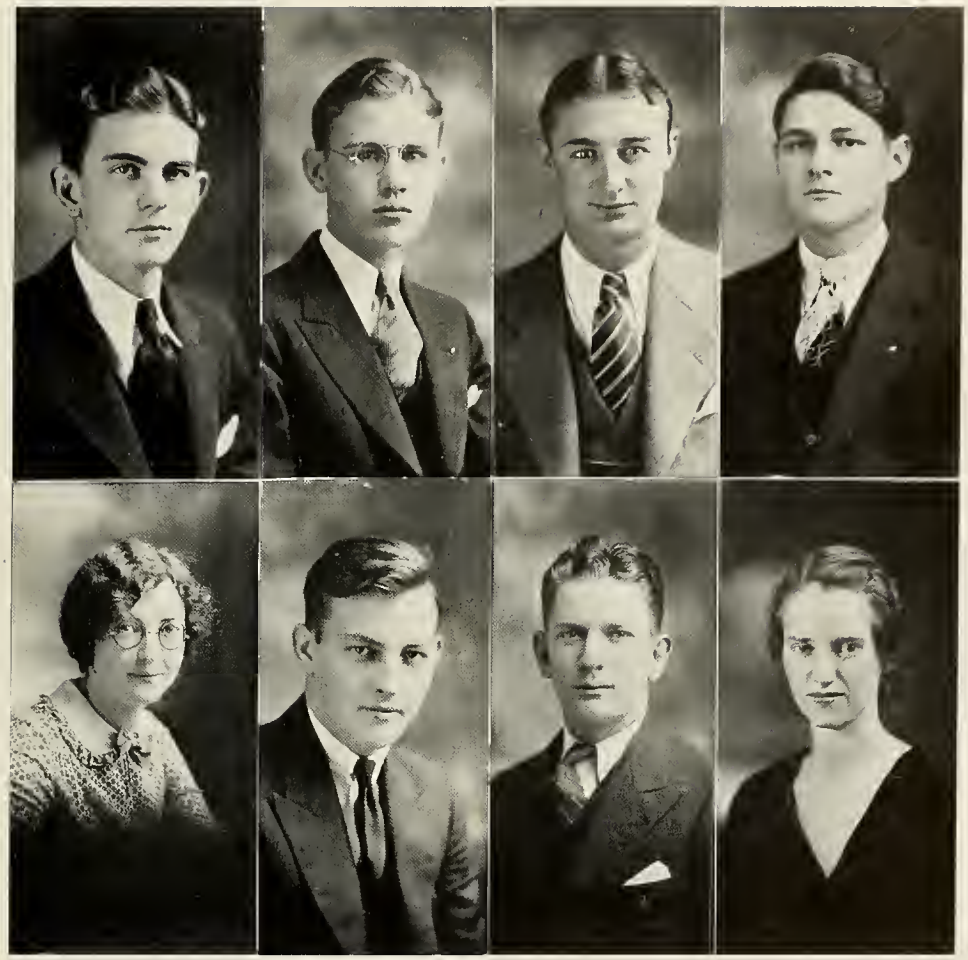

COLLEGIAN STAFF

Max E. Tilghman
Business Manager

William Kerr Bassett
Sports Reporter

John Troxler
Reporter

Joe B. Cummings
Editor-in-Chief

Julia Hereford
Associate Editor

Bill Curtiss
Sports Reporter

James Bomar
Reporter

Sarah Harris
News Reporter

PHOENIX STAFF

ROBERT H. HARALSON, JR.
Editor-in-Chief

LYNDON B. JENNINGS
Business Manager

MAX E. TILGHMAN
Sports Editor

JESSIE STUBBLEFIELD
Associate Editor

GUY CARLETON THACKSTON
Law Editor

YOUNG WOMEN'S CHRISTIAN ASSOCIATION

GLEE CLUB

Mrs. Theora Ferrell . . . . . *Director*

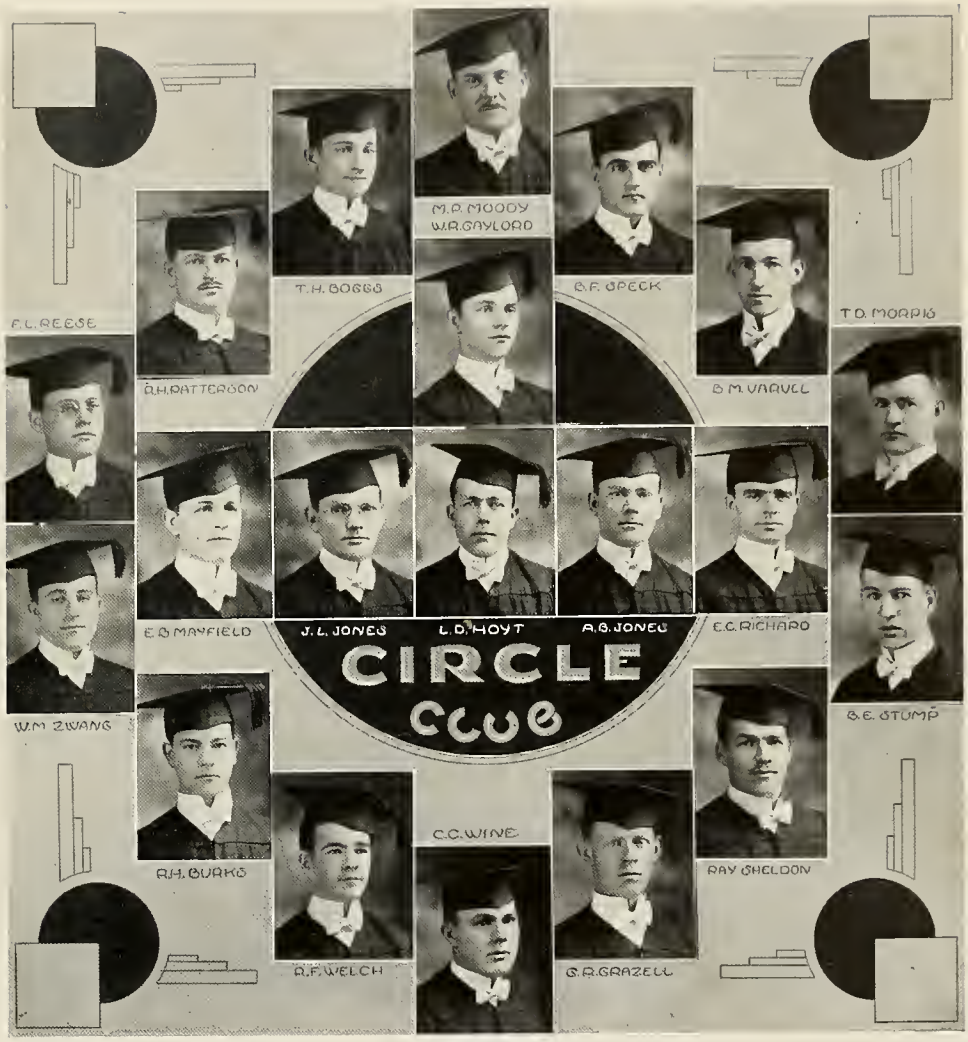
M.P. MOODY
W.R. GAYLORD
T.H. GOGGS
B.F. SPECK
T.D. MORRIS
F.L. REESE
R.H. PATTERSON
B.M. VARVEL
E.B. MAYFIELD
J.L. JONES
L.D. HOYT
A.B. JONES
E.C. RICHARD
W.M. ZWANG
B.E. STUMP
CIRCLE CLUB
R.H. BURKS
C.C. WINE
RAY SHELDON
R.F. WELCH
G.R. GRAZELL

CIRCLE CLUB

ATHLETICS

GARLAND MORROW . . . . . *Director of Athletics*

FOOTBALL TEAM

RECORD FOR SEASON

Cumberland	7	Vanderbilt Freshmen	19
Cumberland	0	Hiwassee	13
Cumberland	0	Alabama Teachers	6
Cumberland	13	U. T. Juniors	0
Cumberland	23	Tennessee Wesleyan	0
Cumberland	26	Sewanee Freshmen	14
Cumberland	13	Rollins College	19
Cumberland	7	Austin Peay Normal	0

Howard Butler
Guard

Howard was the smallest man on the squad and just about the smartest one in the line when it came to diagnosing plays. He was a hard fighter with the true Bulldog spirit. Butler was acting captain in the Alabama game.

Cecil Appleby
Guard

Cecil is listed as a guard but he could also play center and was the best man on the team for intercepting passes. He led his team in their first victory of the season against U. T. Junior College.

R. J. Miller
Halfback

On a sustained march down the field R. J. was the man called on to make those last needed yards. He was a good blocker and a hard man to stop in open field. He captained the Bulldogs in the Vanderbilt game.

Woodrow Wilson
Quarterback

This boy was fast as greased lightning and the best passer on the team. He won a name for himself by his stellar play in the Alabama game.

Harry Green
End

Converted from a back to an end, Harry continued his deadly tackling and devastating blocking. He covered punts well and was a good pass receiver. Harry led the Bulldogs in their first home game against Hiwassee.

Bill Loomis
Tackle

An All-State man and Bill lived up to advance information. He was always alert to break through the line and block a punt. His play was of the highest type all during the season and he captained the team in the Wesleyan game.

David Aaron
Tackle

This lad was a mountain of strength in the Red line. Fast, aggressive, and hard charging, Dave could be counted on to open up a hole in the line for one of his teammates. He was captain of the team in their victory over Sewanee.

Lindsey Donnell
Halfback

Lindsey was heralded as the greatest running back ever to matriculate at Cumberland and he more than lived up to his reputation. As a broken field runner he is unexcelled.

Jerry Bonavita
Fullback

Jerry was the inspiration of the team and did a fine job of running, kicking, and blocking. He was the nearest thing to a triple-threat man the Bulldogs had. The team elected him captain for the Rollins game.

Eben Gilbert
Halfback

"Towhead" was a cool, calm player who always did the right thing. He was always eager to learn and his ability in running and blocking increased as the season advanced.

Jim Strawbridge
End

Jim was a natural-born end, tall, rangy, and fast. He was a terror at breaking up plays coming his way and his pass receiving throughout the season was sensational.

Bob Lewis
End

Bob is another smart, alert player who has a bright future. He was one of the best wingmen on the squad and was always in the thick of the fight.

Wilson West
Center

Wilson was a hard fighter and a player who handled his pivot position nicely. His passes were always accurate and his tackling sure. He had the honor of leading the team in the Turkey Day classic against Austin Peay.

Wallace Couch
Tackle

Wallace was a player who put everything he had in the game and he could always be counted on to stave off a rally. He threw fear into the opponents every time he stalked out on the field.

Tom Martin
Halfback

Tom was one of the few men on the squad who had had previous college experience. He was a good passer and a hard man to stop after getting in the open.

Carl Clark
Guard

Carl was not a flashy player but he was one of the most dependable men on the squad. He took his football seriously and could always be depended upon to do his best under all conditions.

Dan Simms
Guard

Dan followed in the footsteps of his brother as an illustrious wearer of the maroon and white. His play was of the highest calibre and he was always an important factor in the Bulldog drives.

WOMEN'S BASKETBALL TEAM

RECORD FOR SEASON

Cumberland	38	East End Methodist	44
Cumberland	34	Belleview Independents	39
Cumberland	39	Methodist All-Stars	22
Cumberland	35	Belleview Independents	14
Cumberland	34	Andrew Jackson College	21
Cumberland	24	Martin College	42
Cumberland	32	Mt. Juliet Independents	30
Cumberland	13	Austin Peay Normal	31
Cumberland	27	Austin Peay Normal	41
Cumberland	34	Mt. Juliet Independents	28

Mary Ethel Tucker

. . . was a newcomer to the ranks of the Co-ed team but she soon made her presence felt and clinched a place in the starting lineup with ease. She was an excellent shot and played hard, clean basketball all the season. She will return next year and continue her fine work for Cumberland.

Ophelia Hall

. . . a veteran member of the team, continued to shoot, pass, and follow with the skill of old. She made an enviable record this season and she will be back again next year to keep her old place on the team.

Dot Fults

. . . is another yearling, who with a little more seasoning will make a top-notch player. She has plenty of enthusiasm and she makes basketball a business, which goes a long way in the development of a player. She will be back for three more years.

Catherine McClain

. . . finished her second year of activity and was a starter in every game. Her playing was of the highest type and she was always quick to get the ball out of dangerous territory back to where it belonged.

Evelyn Pritchard

. . . was without a doubt the best shot on the team, she can sink them from any angle on the floor. Evelyn is just a freshman and we predict that she will cause much anguish to opposing guards for the next three years.

Martha List

. . . while small of stature, was a demon on defense. She was a tenacious and persistent type of guard and always had plenty of fight. She was a smart, heads-up player ready to take advantage of the breaks that came her way.

Nannie Hibbett

. . . was the prize player of the guards. She finished a brilliant career in high school and continued her spectacular work as a member of the Co-ed team. She was the best in the lot of the guards and showed plenty of ability and previous good coaching by her play in every game.

Sarah Flowers

. . . was a temperamental player and when she was right she could not be stopped. Her height was of value to an otherwise short team. She has another year and if she will apply herself seriously to playing she will make a real player.

Elsie Winfree

. . . was the same wild, rough player who always makes life miserable for opposing forwards. Whenever Elsie was injected in a game she was not long in making her presence felt in one way or another. This was her last season as a member of the team.

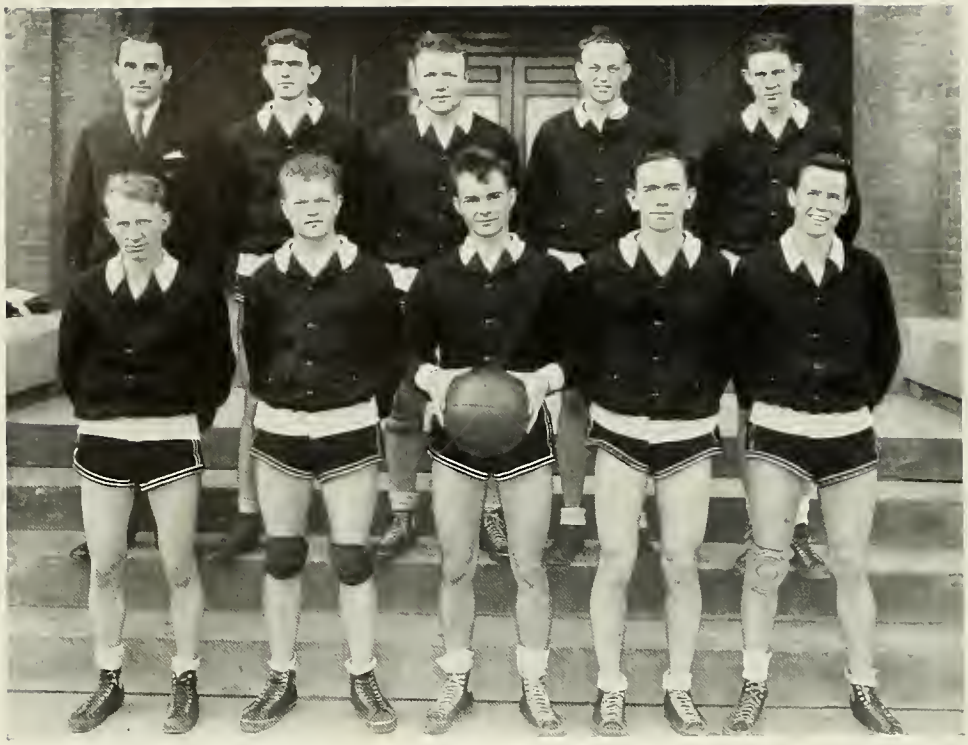

MEN'S BASKETBALL TEAM

RECORD FOR SEASON

Cumberland	40	Carthage Burleys	31
Cumberland	63	David Lipscomb	28
Cumberland	24	T. P. I.	31
Cumberland	58	Mt. Juliet Rangers	15
Cumberland	49	David Lipscomb	41
Cumberland	28	M. T. S. T. C.	32
Cumberland	38	Bethel College	40
Cumberland	18	T. P. I.	41
Cumberland	26	Maryville College	38
Cumberland	39	E. T. S. T. C.	42
Cumberland	20	Carson-Newman	30
Cumberland	36	Carson-Newman	42
Cumberland	33	Carthage Burleys	44
Cumberland	20	M. T. S. T. C.	44
Cumberland	55	William Jennings Bryan	23
Cumberland	55	Austin Peay Normal	28
Cumberland	58	William Jennings Bryan	27
Cumberland	30	Austin Peay Normal	27
Cumberland	44	Y. M. C. A. Ramblers	42

Captain David Prehoda

. . . was again the same cool player who has dominated the scoring column in the Bulldog games for the past three seasons. When David was right there was no stopping him. He is a good floor man and is always full of fight and pep.

Max Tilghman

. . . a veteran member of the Bulldog squad, wound up his career as a wearer of the maroon and white. His height and defense work aided materially in the fights of the Bulldog, and his presence will be sorely missed when the first call goes out to candidates next year.

Jack Tyner

. . . as a freshman, showed rare promise of becoming a future star for Cumberland. Jack always managed to get in the open for a clear shot at the basket and he scored many points during the season.

Robert Haralson

. . . was the smallest man on the squad but he had no trouble in cutting his man down to his own size. Robert was a player who strove for teamwork, he was a good passer and a clever floor man. He will also be among those missing next year and his place will be hard to fill.

Shannon Robison

. . . cannot be considered an offensive threat but his defense work stood out in every game. The ball coming off the backboard usually came to rest in his possession. The tip at center was always controlled by Shannon and he will be back again next year to continue his good work.

Bob Lewis

. . . turned out to be one of the most dependable guards on the squad. He was a good floor man and covered loose balls like a hawk. Bob has that indomitable courage and fight which go into the making of a successful athlete.

James Speck

. . . was the same spectacular scorer that he has been during his four years' sojourn at Cumberland. He started many a Bulldog rally when injected in the lineup. He was the favorite of local fans with his famous follow shots and he usually obliged. His place will not likely be filled.

Prent Morey

. . . has the qualifications necessary to make a real star. He performed creditably this season and a bright future seems assured him in Smoky Mountain Conference play. He is the rangy type of player, gets off a nice shot and follows well.

David Aaron

. . . is the most adept handler of the ball on the squad. He was the hub of the Bulldog attack, his ability to handle the spot position was all that could be asked. He was not a defensive man but his offense and passing were of the highest calibre.

COFFEE SHOP CLUB

Intramural Basketball Champions

FRESHMEN

Interclass Basketball Champions

JERRY BONAVITA
GOLF CHAMPION

MORGAN JOHNSON
RUNNER-UP AND LOW-MEDALIST

"C"

CLUB

FEATURES

Anne Kraft Singer

Prettiest Girl

College of Arts and Sciences

Grace Jackson

Goddess of Love and Beauty

College of Law

Frances Bruce

Miss Cumberland

College of Arts and Sciences

Max E. Tilghman

Bachelor of Ugliness

College of Arts and Sciences

E. C. Templeton

Bachelor of Ugliness

College of Law

Violet Wilson

Football Sponsor

Mildred Maples

Festival Queen

Helen Gaston

Queen of May

THROUGH
THE
PORTAL

Use . . .

PHILLIPS 66

More Power
Less Cost Per Mile

•

R. A. BRIDGWATER, *Distributor*
LEBANON, TENNESSEE

W. F. Scheuerman
Ice Cream Mfg.
Company
North Cumberland Street

For That . . .
GOOD PERFECTION
ICE CREAM

Telephone 453

For ICE
Call 100

PROMPT SERVICE

J. L. Shannon
Drug Co.

•

Prescriptions Prepared
from

PUREST DRUGS
by
BEST CHEMISTS

Telephones 180 *and* 345

"Let Us Do Your Work"

Lebanon Bank & Trust Co.

Service With Safety

LEBANON, TENNESSEE

H. G. HILL GROCERY COMPANY

East Side Square

Telephone 3

•

EVERYTHING GOOD TO EAT

Prompt and Courteous Service

Established 1858

Phillips & Buttorff Mfg. Co.

Complete furnishers of

KITCHEN *and* DINING ROOM OF HOTELS, CAFETERIAS, *and* INSTITUTIONS

NASHVILLE, TENNESSEE

Baird-Safley Hardware Co.

North Side Public Square

Telephone 144

Everything in the Hardware line

ELLIS PRODUCE ASSOCIATION
INC.
SOUTH MAPLE STREET
Phone 698
Best Prices — Phone us for quotations

Drink . . .
Coca-Cola
IN BOTTLES

CASH *and* CARRY GROCERY CO.
EAST MAIN STREET
Phone 508
The Best Groceries That Money Can Buy at Reasonable Prices

O. B. TUCKER
Agent
N. C. & St. L. Railway
Travel by
N. C. & St. L. Railway
Safest — Surest
Best Accommodations

CASTLE HEIGHTS MILITARY ACADEMY
One of the Nation's Best Schools for Boys
LEBANON, TENNESSEE

BAIN'S GARAGE
ELECTRIC AND ACETYLENE WELDING
FILLING STATION
ONE STOP SERVICE
"No Wreck Beyond Our Repair"
North Cumberland Phone 204

Princess Theatre
"The Beauty Spot of Lebanon"
•
RESERVATIONS FOR THEATRE PARTIES

Baird & Crips
LAW BOOKS
INSURANCE

Compliments of

J. B. OLIVER

District Agent

TEXAS COMPANY

South College Street

Telephone 10

Texaco Products are Dependable and Economical

JENKINS TRUCK CO.

Office GAY STREET

Lebanon

Phone 89-W

HEAVY AND LIGHT HAULING

PROMPT AND EFFICIENT

COAPLEN Beauty Shoppe

East Main Street

Telephone 86

All Lines of Beauty Culture

EXPERT OPERATORS

MODERN PRICES

M. E. Derryberry Company

WHOLESALE GROCERS

NASHVILLE, TENNESSEE

WEST SIDE HOTEL

"Lebanon's Best!"

REASONABLE RATES

C. C. ASKEW, *Manager*

Phone 23

West Main Street

Cash Drug Co.

We Appreciate Student Trade

OUR PRICES
ARE RIGHT

West Side of Square

Phones 46—47

Frank Taylor

"The Tailor"

DRY CLEANERS

WE CLEAN

110 East Main Street

Phone 426

Compliments of

McGee & Jennings

Jewelers

LEBANON, TENNESSEE

CARNATION COMPANY

Woodland St.—Watertown, Tenn.

L. L. BOLSTEAD, *Manager*

Phone 102

•

We appreciate your patronage and it's our purpose to please you

Consolidated Bus Line, Inc.

West Main Telephone 244

RIDE THE BUS

Cheap—Convenient—Comfortable

McAdoo Bros. Dry Goods Co.

East Side Square Telephone 253

QUALITY MERCHANDISE AT
REASONABLE PRICES

Lebanon's Style Center. Outfitters for Women and Children

G. B. Ellis Grocery Company

North College Street Telephone 395

STAPLE AND FANCY GROCERIES

Courteous and Prompt Service

C. J. AXELSON

Flowers for All Occasions

Telephone 109 167 Park Avenue

Compliments of

ED CLIMER

Sheriff of Wilson County

E. L. CARSON

Insurance

Phone 440—S. Cumb. St.

Lebanon, Tennessee

L. E. GREEN
Fresh Fruits and Vegetables
Everything in Season
East Main Street Phone 537
Special attention given to University Students
•
A WELCOME AWAITS YOU

HAMBLIN CAWTHON & THOMPSON
Log Yard
South College St.—Phone 575
Lebanon, Tennessee
Inquiries gladly answered
Phone or Write

DRAPER & DARWIN
Dry Goods
East Main Street Phone 116
•
More for your money . . .
Polite and courteous service

GRISHAM RADIATOR SHOP
263 West Spring Street Phone 471
Regardless of what your radiator needs we can fix it. Bring it to us. Quick and Efficient Day Service
ALL OUR WORK ABSOLUTELY GUARANTEED

SOUTH SIDE PHARMACY
DRUGS — SUNDRIES
Everything a Good Drug Store Should Handle
Accurate Prescription Department
DR. JOE SCOTT, Proprietor
Public Square — Watertown, Tenn.
Phone 69

The . . .
PHOENIX STAFF

Wishes to Thank Our Advertisers for Helping Make This Issue of The Phoenix a Success

SCHOOL and COLLEGE ANNUAL PUBLISHERS
PERSONAL SERVICE AND CO-OPERATION
"The Modern Printers"
McQUIDDY
PRINTING COMPANY
PRINTERS & PUBLISHERS
NASHVILLE ~ ~TENNESSEE